

GOVT LOT 1, SECTION 29, TOWNSHIP 32 NORTH, RANGE 3 EAST, W.M. AND A PORTION OF GOVT LOT 4 OF SECTION 32, TOWNSHIP 32 NORTH, RANGE 3 EAST, W.M.
ISLAND COUNTY, WASHINGTON

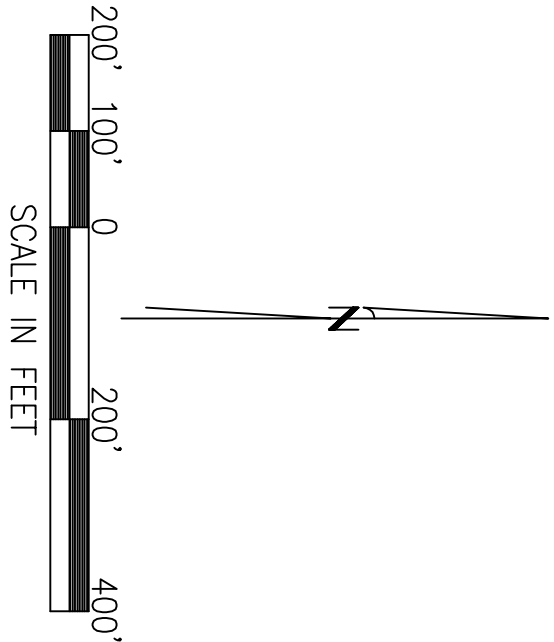

- LEGEND
- SET REBAR & CAP
 - × SET SPIKE LS 37554
 - FOUND REBAR & CAP
 - FOUND IRON PIPE
- ABBREVIATIONS
- (C) CALCULATED
 - (SP) PER SP 44/95 A.F.N. 96004877

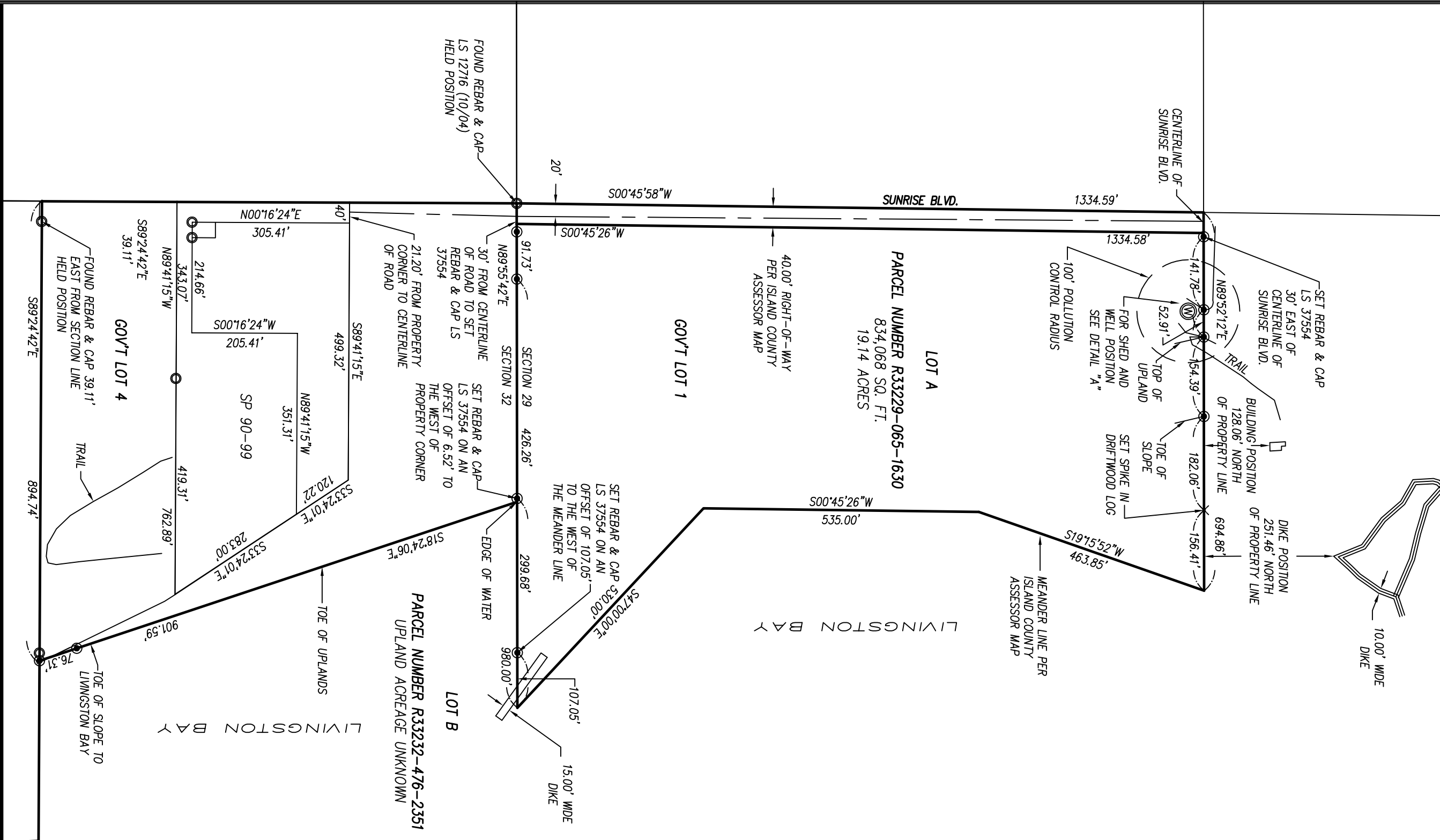
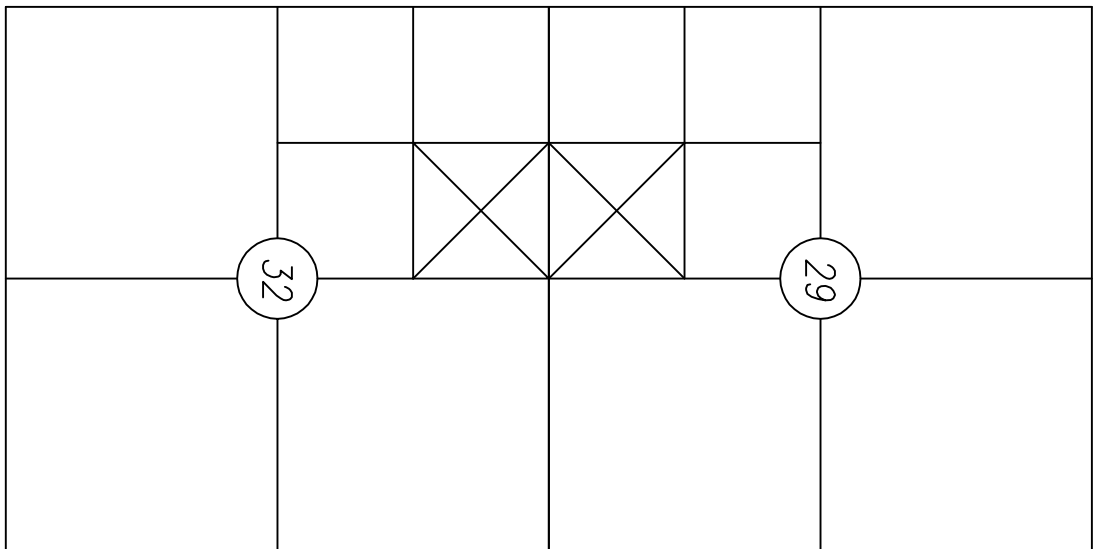

SECTION INDEX MAP
THE SE 1/4 OF THE SW 1/4 OF SEC. 29, TWP. 32 N., R. 3 E., W.M. AND
THE NE 1/4 OF THE NW 1/4 OF SEC. 32, TWP. 32 N., R. 3 E., W.M.
NOT TO SCALE

PRELIMINARY 11-06-08

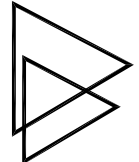
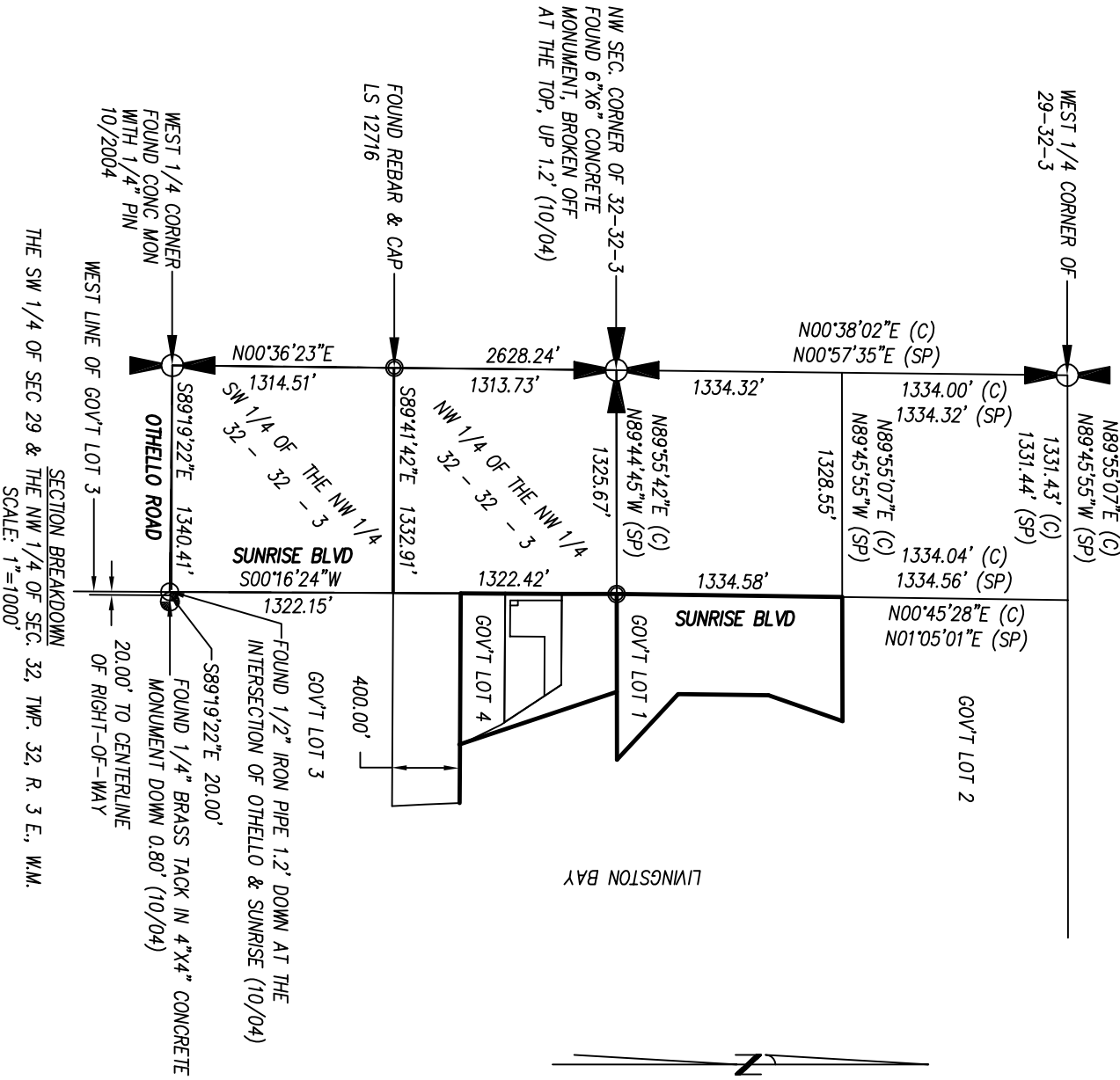
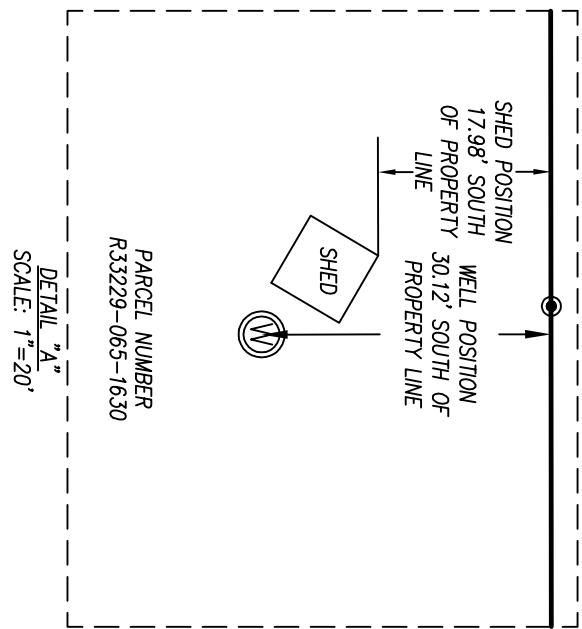

DELTA LAND SURVEYORS
370 N. EAST CAMANO DRIVE, SUITE 5-66
CAMANO ISLAND, WA 98282

(360) 939-0316
FAX (360) 939-2078

Drawn AMS Date 11/05/08
Checked RDR Scale 1"=200' F.B. LL Job No. 08-1747
Sheet 1 of 1

AUDITOR'S CERTIFICATE

Filed for record this _____ day of _____, 2008 at _____, in BOOK _____ of SURVEYS at PAGE _____ at the request of DELTA LAND SURVEYORS.

County Auditor Deputy Auditor

RECORD OF SURVEY

FOR

NATURE CONSERVATORY

CAMANO ISLAND

WASHINGTON

SURVEYOR'S CERTIFICATE

This map correctly represents a survey made by me or under my direction in conformance with the requirements of the SURVEY RECORDING ACT at the request of CHRIS LANDOLL

THE NATURE CONSERVATORY/WA FIELD OFFICE
1917 FIRST AVE., SEATTLE, WA 98101

In _____ OCTOBER _____, 20 _____

CERTIFICATE NO. 37554

SITE ADDRESS
530 SUNRISE BLVD., CAMANO ISLAND, WA 98282
PARCEL NUMBERS
R33229-065-1630 AND R33232-476-2351
BASIS OF BEARING
???

LEGAL DESCRIPTION PER QUIT CLAIM DEED, A.F.N. 4209528

PARCEL NO. R33229-065-1630
GOVERNMENT LOT 1 IN SECTION 29, TOWNSHIP 32 NORTH, RANGE 3 EAST, W.M.;
TOGETHER WITH IDEALANDS OF THE SECOND CLASS LIVING IN FRONT OF, ADJACENT
TO AND ABUTTING THEREON LIVING BETWEEN THE GOVERNMENT MEANDER LINE OF
LIVINGSTON BAY AND A LINE PARALLEL TO AND 500 FEET EASTERLY OF AND AT
RIGHT ANGLES TO SAID MEANDER LINE.

PARCEL NO. R33232-476-2351
THAT PORTION OF GOVERNMENT LOT 4, IN SECTION 32, TOWNSHIP 32 NORTH,
RANGE 3 EAST, W.M., AS FOLLOWS: BEGINNING AT A POINT 560 FEET EAST OF
THE NORTHWEST CORNER OF SAID GOVERNMENT LOT 4, THENCE SOUTHEAST TO A
POINT ON THE SOUTH LINE OF SAID GOVERNMENT LOT 4 1030 FEET EAST OF THE
SOUTHWEST CORNER OF SAID GOVERNMENT LOT 4, EXCEPT THE SOUTH 400 FEET
THEREOF.

REFERENCES
RECORD OF SURVEY A.F.N. 353715, RECORDED IN VOL. 4 OF SURVEYS, PG. 405,
RECORD OF SURVEY, A.F.N. 97014232, RECORDED IN VOL. 10 OF SURVEYS, PG. 52,
SHORT PLAT NO. 90/99, A.F.N. 99026134, RECORDED IN VOL. 3 OF SHORT PLATS, PG. 273.

GENERAL NOTES
THE LOCATION AND DESCRIPTION OF ALL SURVEY MARKERS SHOWN HEREON ARE
BASED ON FIELD OBSERVATIONS TAKEN DURING 10/08 UNLESS OTHERWISE INDICATED.

SURVEYOR'S NOTE
THIS SURVEY DOES NOT PURPORT TO SHOW ALL EASEMENTS OF RECORD OR OTHERWISE.

PRECISION
THE PRIMARY MEASUREMENT EQUIPMENT UTILIZED IN THE PERFORMANCE OF THIS
SURVEY WAS THE SOKKIA SET 381. ALL PRIMARY MEASUREMENT EQUIPMENT
UTILIZED HAS BEEN COMPARED TO AND ADJUSTED AGAINST A NATIONAL GEODETIC
SURVEY CALIBRATED BASELINE WITHIN THE PREVIOUS ONE YEAR.

PRECISION EXCEEDS 1:10,000. GROUND TRAVERSE METHODS WERE IN ACCORDANCE
WITH WAC 332-130-090.