

16-1834: Barnum Point West Tract Acquisition

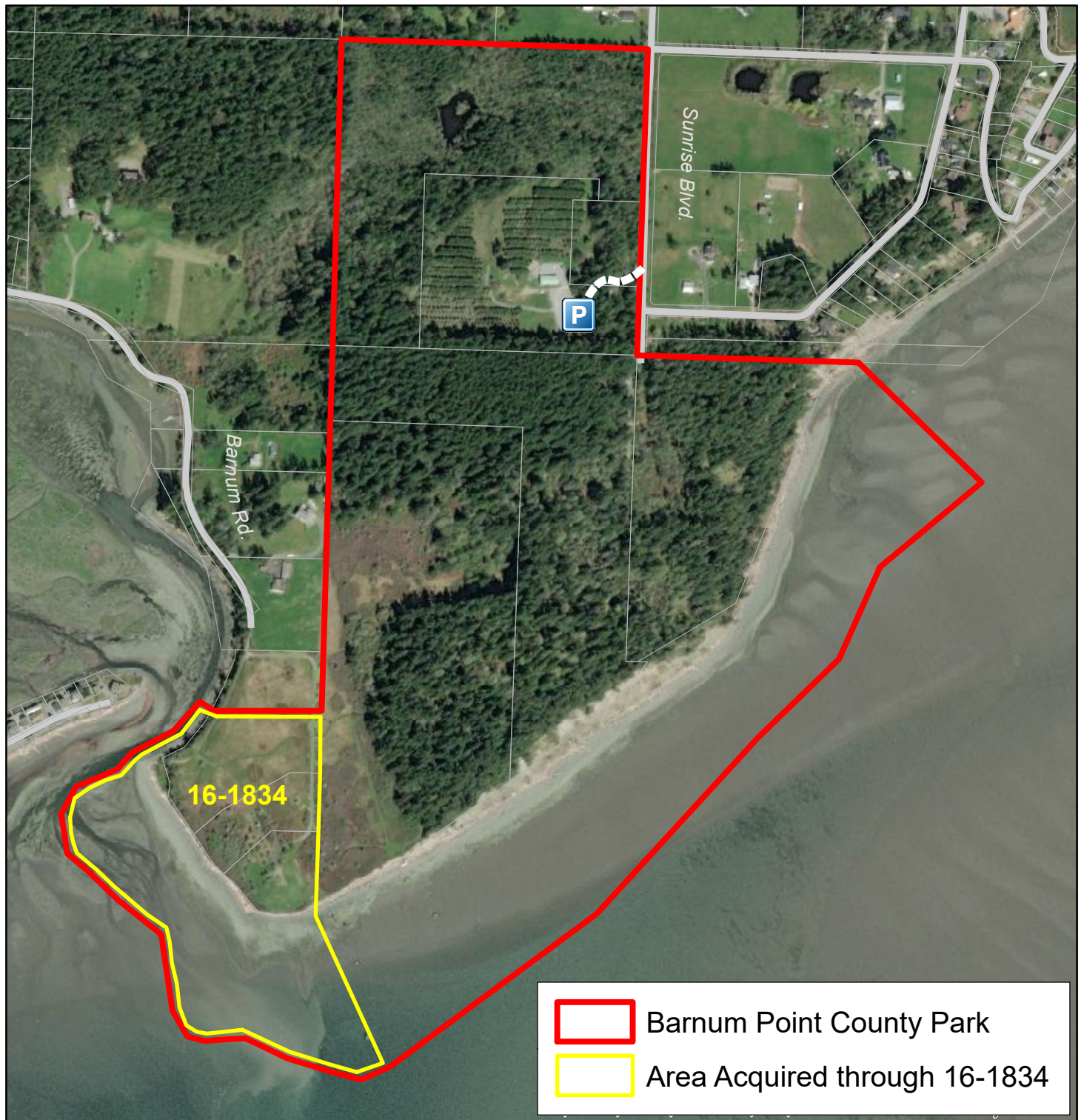

Sponsor Name: Island County

By: Connie Bowers, Director of Public Works

Signature: *Connie Bowers*

Date: 12/8/2022



Property boundaries are taken from Island County GIS tax parcel maps.
These boundaries are approximate and may not match
on-the-ground fencelines or actual survey markers.



Prepared Date: 12/8/2022