

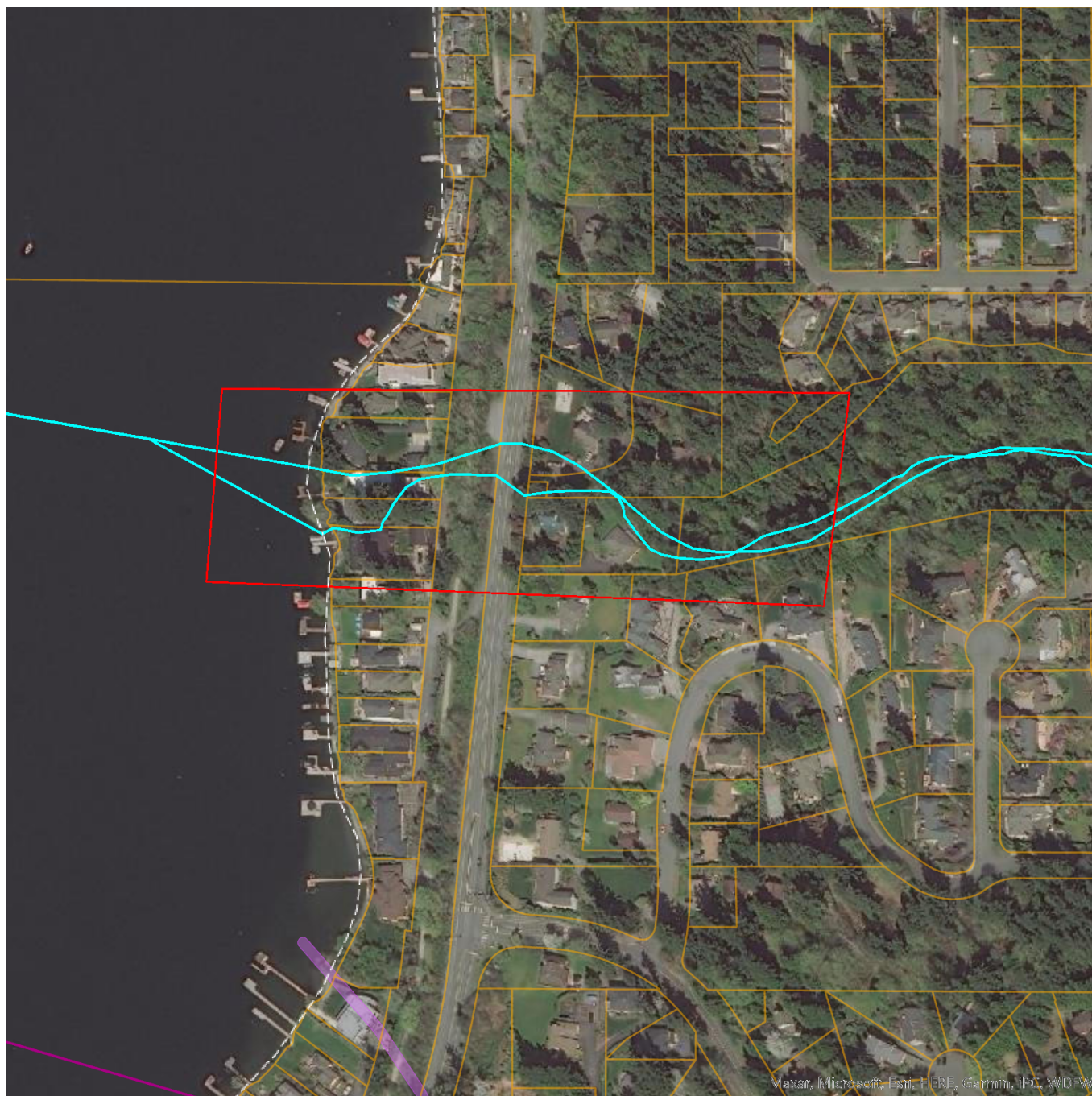

Priority Habitats and Species on the Web



Report Date: 01/12/2022

User Comments/Notes:

Samamish - George Davis Creek
FBRB Project Number 21-1427 R

PHS Species/Habitats Overview:

Occurrence Name	Federal Status	State Status	Sensitive Location
Coho	N/A	N/A	No
Winter Steelhead	N/A	N/A	No
Resident Coastal Cutthroat	N/A	N/A	No
Coho	Candidate	N/A	No

PHS Species/Habitats Details:

Coho	
Scientific Name	<i>Oncorhynchus kisutch</i>
Priority Area	Breeding Area
Site Name	George Davis Creek
Accuracy	NA
Notes	LLID: 1220802476194, Fish Name: Coho Salmon, Run Time: Unknown or not Applicable, Life History: Anadromous
Source Record	28627
Source Dataset	SWIFD
Federal Status	N/A
State Status	N/A
PHS Listing Status	PHS Listed Occurrence
Sensitive	N
SGCN	N
Display Resolution	AS MAPPED
More Info	http://wdfw.wa.gov/wlm/diversty/soc/soc.htm
Geometry Type	Lines

Winter Steelhead	
Scientific Name	<i>Oncorhynchus mykiss</i>
Priority Area	Occurrence/Migration
Site Name	George Davis Creek
Accuracy	NA
Notes	LLID: 1220802476194, Fish Name: Steelhead Trout, Run Time: Winter, Life History: Anadromous
Source Record	28629
Source Dataset	SWIFD
Federal Status	N/A
State Status	N/A
PHS Listing Status	PHS Listed Occurrence
Sensitive	N
SGCN	N
Display Resolution	AS MAPPED
More Info	http://wdfw.wa.gov/wlm/diversty/soc/soc.htm
Geometry Type	Lines

Resident Coastal Cutthroat	
Scientific Name	<i>Oncorhynchus clarki</i>
Priority Area	Occurrence/Migration
Site Name	George Davis Creek
Accuracy	NA
Notes	LLID: 1220802476194, Fish Name: Cutthroat Trout, Run Time: Unknown or not Applicable, Life History: Unknown
Source Record	28624
Source Dataset	SWIFD
Federal Status	N/A
State Status	N/A
PHS Listing Status	PHS Listed Occurrence
Sensitive	N
SGCN	N
Display Resolution	AS MAPPED
More Info	http://wdfw.wa.gov/wlm/diversty/soc/soc.htm
Geometry Type	Lines

Coho	
Scientific Name	<i>Oncorhynchus kisutch</i>
Priority Area	Occurrence/Migration
Site Name	George Davis Creek
Accuracy	NA
Notes	LLID: 1220802476194, Fish Name: Coho Salmon, Run Time: Unknown or not Applicable, Life History: Anadromous
Source Record	28626
Source Dataset	SWIFD
Federal Status	N/A
State Status	N/A
PHS Listing Status	PHS Listed Occurrence
Sensitive	N
SGCN	N
Display Resolution	AS MAPPED
More Info	http://wdfw.wa.gov/wlm/diversty/soc/soc.htm
Geometry Type	Lines

Coho	
Scientific Name	<i>Oncorhynchus kisutch</i>
Priority Area	Occurrence
Site Name	George Davis Creek
Accuracy	NA
Notes	LLID: 1220802476194, Stock Name: Lake Washington/Sammamish Tribs Coho, Run: Unspecified, Status: Depressed
Source Record	3120
Source Dataset	SASI
Source Name	Not Given
Source Entity	WDFW Fish Program
Federal Status	Candidate
State Status	N/A
PHS Listing Status	PHS Listed Occurrence
Sensitive	N
SGCN	N
Display Resolution	AS MAPPED
More Info	http://wdfw.wa.gov/wlm/diversty/soc/soc.htm
Geometry Type	Lines

DISCLAIMER. This report includes information that the Washington Department of Fish and Wildlife (WDFW) maintains in a central computer database. It is not an attempt to provide you with an official agency response as to the impacts of your project on fish and wildlife. This information only documents the location of fish and wildlife resources to the best of our knowledge. It is not a complete inventory and it is important to note that fish and wildlife resources may occur in areas not currently known to WDFW biologists, or in areas for which comprehensive surveys have not been conducted. Site specific surveys are frequently necessary to rule out the presence of priority resources. Locations of fish and wildlife resources are subject to variation caused by disturbance, changes in season and weather, and other factors. WDFW does not recommend using reports more than six months old.