



DEPARTMENT OF THE ARMY  
CORPS OF ENGINEERS, SEATTLE DISTRICT  
P.O. BOX 3755  
SEATTLE, WASHINGTON 98124-3755

Regulatory Branch

June 6, 2019

Ms. Logan Daniels  
Snohomish County Department of Parks and Recreation  
6705 Puget Park Drive  
Snohomish, Washington 98296

Reference: NWS-2018-260-WRD  
Snohomish County Parks &  
Recreation  
(Meadowdale Beach Park  
& Estuary Restoration)

Dear Ms. Daniels:

We have reviewed your application to excavate and place fill for ecological restoration, excavate and backfill to remove an existing culvert for the installation of a new full span bridge to improve public safety, and to install temporary work pads to facilitate construction of park improvements in Lund's Gulch Creek and adjacent wetlands, and within Puget Sound near Edmonds, Snohomish County, Washington. Based on the information you provided to us, Nationwide Permit (NWP) 27, *Aquatic Habitat Restoration, Establishment, and Enhancement Activities* (Federal Register January 6, 2017, Vol. 82, No. 4) authorizes your proposed restoration work, NWP 14, *Linear Transportation Projects* authorizes your proposed culvert removal and bridge installation, and NWP 42, *Recreational Facilities* authorizes your proposed work pads as depicted on the enclosed drawings dated March, 2018.

In order for this authorization to be valid, you must ensure the work is performed in accordance with the enclosed *NWP 27, Terms and Conditions*, the enclosed *NWP 14, Terms and Conditions*, the enclosed *NWP 42, Terms and Conditions*, and the following special conditions:

a. In order to meet the requirements of the Endangered Species Act and protect Puget Sound Chinook, Puget Sound steelhead, and Coastal-Puget Sound bull trout, the authorized in-water activities may be conducted from July 1 through September 30 in any year this permit is valid. The in-water activities authorized by this permit may not be conducted from October 1 through June 30 in any year.

b. In order to meet the requirements of the Endangered Species Act (ESA) and Magnuson-Stevens Fishery Conservation and Management Act (MSA) programmatic consultation *Fish Passage and Restoration Actions in Washington State* (FPRP III) (National Marine Fisheries Service (NMFS) Reference Number WCR-2014-1857), you must implement and abide by the ESA requirements and/or agreements set forth in the Biological Opinion (BO) dated June 21, 2017, and the *Project Information Form* dated February 2, 2019 in the enclosed document *Appendix A: FPRP III Guidelines and Implementation Forms*. The BO is available on the U.S. Army Corps of Engineers (Corps) website (Permit Guidebook, Endangered Species, Programmatic Consultations, Fish Passage and Restoration Programmatic Consultations). Within 45 days of completing the permitted work in waters of the U.S., you must provide the Corps the information requested in the *FPRP Action Completion Reporting Form* in the enclosed document *Appendix A: FPRP III Guidelines and Implementation Forms*. If fish salvage occurs as part of your project, you must also provide the Corps the information requested in the *FPRP Fish Salvage Reporting Form* in the enclosed document *Appendix A: FPRP III Guidelines and Implementation Forms*, within 45 days of completing the permitted work in waters of the U.S. All information must prominently display the reference number NWS-2018-260. Failure to comply with these requirements constitutes non-compliance with the ESA and your Corps permit. The NMFS is the appropriate authority to determine compliance with the terms and conditions of their BO and with the ESA. If you cannot comply with the terms and conditions of this programmatic consultation, you must, prior to commencing construction, contact the Corps, Seattle District, Regulatory Branch for an individual consultation in accordance with the requirements of the ESA and/or the MSA.

c. Incidents where any individuals of fish species, marine mammals and/or sea turtles listed by National Oceanic and Atmospheric Administration Fisheries (NOAA Fisheries) under the Endangered Species Act appear to be injured or killed as a result of discharges of dredged or fill material into waters of the U.S. or structures or work in navigable waters of the U.S. authorized by this Nationwide Permit verification shall be reported to NOAA Fisheries, Office of Protected Resources at (301) 713-1401 and the Regulatory Office of the Seattle District of the U.S. Army Corps of Engineers at (206) 764-3495. The finder should leave the animal alone, make note of any circumstances likely causing the death or injury, note the location and number of individuals involved and, if possible, take photographs. Adult animals should not be disturbed unless circumstances arise where they are obviously injured or killed by discharge exposure or some unnatural cause. The finder may be asked to carry out instructions provided by NOAA Fisheries to collect specimens or take other measures to ensure that evidence intrinsic to the specimen is preserved.

d. In order to meet the requirements of the Endangered Species Act (ESA) 2008 Fish Passage and Restoration Programmatic Consultation (U.S. Fish and Wildlife Service (USFWS) Reference Number 1341-2008-FWS-#F-0209), you must comply with the conditions included in the *Biological Assessment*, dated March 2018, and the enclosed electronic approval from

USFWS dated February 28, 2019. If you cannot comply with the terms and conditions of this programmatic consultation, you must, prior to commencing construction, contact the U.S. Army Corps of Engineers, Seattle District, Regulatory Branch for an individual consultation in accordance with the requirements of the ESA.

e. You shall implement and abide by the *Archaeological Monitoring Plan and Unanticipated Discovery Protocol: Meadowdale Beach Park and Estuary Restoration Design Project, Edmonds, Snohomish County, Washington* dated February, 2019. A professional archaeologist shall be on-site to monitor for the presence of archaeological resources for the monitoring areas identified in the plan.

f. You shall prepare and submit a summary report of the findings of the archaeological monitoring (positive or negative) to the U.S. Army Corps of Engineers, Seattle District, Regulatory Branch within 60 days after monitoring has been completed. The report must prominently display the reference number NWS-2018-260-WRD.

g. If human remains, historic resources, or archaeological resources are encountered during construction, all ground disturbing activities shall cease in the immediate area and you shall immediately (within one business day of discovery) notify the U.S. Army Corps of Engineers (Corps), Seattle District, Regulatory Branch. You shall perform any work required by the Corps in accordance with Section 106 of the National Historic Preservation Act and Corps regulations.

We have reviewed your project pursuant to the requirements of the Endangered Species Act, the Magnuson-Stevens Fishery Conservation and Management Act and the National Historic Preservation Act. We have determined this project complies with the requirements of these laws provided you comply with all of the permit general and special conditions.

Please be reminded that Special Condition “b” of your permit requires that you implement and abide by the Endangered Species Act (ESA) requirements set forth in the programmatic Biological Opinion (BO) for this project. In particular, within 45 days of project completion, you must provide the Action Completion Reporting Form as described in the BO.

Please note that National General Condition 21, *Discovery of Previously Unknown Remains and Artifacts*, found in the *Nationwide Permit Terms and Conditions* enclosure, details procedures that must be followed should an inadvertent discovery occur. You must ensure that you comply with this condition during the construction of your project.

The authorized work complies with the Washington State Department of Ecology’s (Ecology) Water Quality Certification (WQC) requirements and Coastal Zone Management (CZM) consistency determination response for this NWP. No further coordination with Ecology for WQC and CZM is required.

You have not requested a jurisdictional determination for this proposed project. If you believe the U.S. Army Corps of Engineers does not have jurisdiction over all or portions of your project you may request a preliminary or approved jurisdictional determination (JD). If one is requested, please be aware that we may require the submittal of additional information to complete the JD and work authorized in this letter may not occur until the JD has been completed.

Our verification of this NWP authorization is valid until March 18, 2022, unless the NWP is modified, reissued, or revoked prior to that date. If the authorized work has not been completed by that date and you have commenced or are under contract to commence this activity before March 18, 2022, you will have until March 18, 2023, to complete the activity under the enclosed terms and conditions of this NWP. Failure to comply with all terms and conditions of this NWP verification invalidates this authorization and could result in a violation of Section 404 of the Clean Water Act and/or Section 10 of the Rivers and Harbors Act. You must also obtain all local, State, and other Federal permits that apply to this project.

Upon completing the authorized work, you must fill out and return the enclosed *Certificate of Compliance with Department of the Army Permit*. Thank you for your cooperation during the permitting process. We are interested in your experience with our Regulatory Program and encourage you to complete a customer service survey. These documents and information about our program are available on our website at [www.nws.usace.army.mil](http://www.nws.usace.army.mil), select "Regulatory Branch, Permit Information" and then "Contact Us." A copy of this letter with enclosures will be furnished to Ms. Ann Costanza, of Anchor QEA, LLC, at 720 Olive Way, Suite 1900, Seattle, Washington 98101. If you have any questions, please contact Mr. Andrew Shuckhart at [andrew.j.shuckhart@usace.army.mil](mailto:andrew.j.shuckhart@usace.army.mil) or (206) 316-3822.

Sincerely,

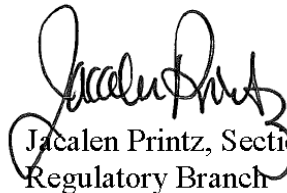
  
Jacalen Printz, Section Chief  
Regulatory Branch

Enclosures





DEPARTMENT OF THE ARMY  
CORPS OF ENGINEERS, SEATTLE DISTRICT  
P.O. BOX 3755  
SEATTLE, WASHINGTON 98124-3755

Regulatory Branch

October 5, 2018

Allyson Brooks, Ph.D.  
State Historic Preservation Officer  
Washington State Department of Archaeology  
and Historic Preservation  
Post Office Box 48343c  
Olympia, Washington 98504-8343

Reference: NWS-2018-260-WRD  
Meadowdale Beach Park  
and Estuary Restoration  
No Adverse Effect

Dear Dr. Brooks:

The U.S. Army Corps of Engineers (Corps) Regulatory Branch has received a permit application from Snohomish County Parks and Recreation (County) associated with a park and estuary restoration project located near Edmonds at Meadowdale Beach Park, at Sec 05, T27N, R04E, Edmonds East USGS 7.5' quadrangle, Snohomish County, Washington. According to the County, the following construction activities are part of the project: replace an existing BNSF Railway culvert/tunnel which conveys Lund's Gulch Creek and remove 130 linear feet of railroad embankment with a five-span bridge; install a new pedestrian path along the creek; install a new pedestrian bridge; restore portions of upper and lower park lawn areas to stream, marsh, and riparian habitat; enhance riparian habitat along the stream with in-stream installation of large woody debris structures; realign park facility pathways; install new picnic areas, viewpoints, and portable restroom enclosure; improve drainage of remaining park lawn areas; and install bank stabilization measures along the limited access road. The Corps is evaluating the undertaking in compliance with Section 106 of the National Historic Preservation Act. The Corps' permit area is defined by all areas of proposed in-water activity, including upland areas where work is directly associated, integrally related, and would not occur but for the in-water authorized activity. In evaluating the effects of the Corps' permitting actions to historic properties, the Corps takes into consideration historic properties both within and beyond the permit area.

ICF finalized a report titled *NWS-2018-260-WRD Snohomish County Parks & Recreation (Meadowdale Beach Park and Estuary Restoration)*, dated March 2018, on the results of their cultural resources assessment of the project area. This report is available online on the Washington Information System for Architectural and Archaeological Records Data

(Department of Archaeology & Historic Preservation [DAHP] Project No. 2017-03-01794). Please let us know if you need a copy for your review. According to ICF, “two new resources were recorded as a result of the geotechnical monitoring and cultural resources survey conducted in the APE. The two resources include a newly identified archaeological site, 45SN00701 (the Meadowdale Country Club Swimming Pool and debris scatter), and a segment of the Great Northern Railway.” According to ICF, the Meadowdale Country Club facility was constructed in 1960 and abandoned due to fire by 1968. The swimming pool was filled with demolition debris from the cleanup of the fire; the remains are recorded as site 45SN00701. ICF recommends 45SN00701 is not eligible for listing in the National Register of Historic Places (NRHP), and the Corps agrees. ICF recommends archaeological monitoring.

The railroad segment is recorded as DAHP Property No. 709304. ICF acknowledges the Great Northern Railway overall is eligible for listing in the NRHP, and recommends the proposed project will not adversely affect the character-defining elements of this long linear feature. The Corps agrees; there will be no changes to the function or alignment and the railway will continue to remain eligible for listing in the NRHP with the proposed modifications (removing a culvert, replacing with a bridge).

Based on the results presented above, and given the requirement for archaeological monitoring following a Corps-approved archaeological monitoring plan, the Corps has determined there would be no adverse effect to the Great Northern Railway or any other property by this undertaking and invites your comments. If you have any questions or need additional information, please email [Cultural.Resources@usace.army.mil](mailto:Cultural.Resources@usace.army.mil) or call me at (206) 764-6909.

Sincerely,



Lance Lundquist  
Cultural Resources Program Manager  
Regulatory Branch

**From:** [Jensen, Martha](#)  
**To:** [Shuckhart, Andrew J CIV USARMY CENWS \(US\)](#)  
**Cc:** [Jim Muck](#)  
**Subject:** [Non-DoD Source] Meadowdale Beach Park and Estuary Restoration (NWS-2018-260-WRD)  
**Date:** Thursday, February 28, 2019 2:39:42 PM

---

Electronic Approval for Use of the

2008 Fish Passage and Restoration Programmatic

Snohomish County Parks and Recreation

Meadowdale Beach Park and Estuary Restoration (NWS-2018-260-WRD)

FWS# 01EWF00-2019-TA-0410, X Ref. 13410-2008-F-0209

On February 19, 2019, the U.S. Fish and Wildlife Service (Service) received your email requesting review of the Meadowdale Beach Park and Estuary Restoration project under the 2008 Fish Passage and Restoration Programmatic (X Ref. 13410-2008-F-0209). The Service received your initial letter, Biological Assessment, Essential Fish Habitat Assessment, project figures, and emails between Andrew Shuckhart (U.S. Army Corps of Engineers [Corps]) and Ann Costanza (Anchor QEA, LLC) on January 30, 2019. The Corps has documented consistency with the conditions of the Programmatic, and “may affect, not likely to adversely affect” determinations for the bull trout (*Salvelinus confluentus*), marbled murrelet (*Brachyramphus marmoratus*), and designated bull trout critical habitat.

The project is located in the City of Edmonds at Meadowdale Beach County Park. The purpose of the project is to improve fish passage and sediment transport under and through the railroad embankment at the mouth of Lund’s Gulch Creek (tributary to Puget Sound). The proposed project includes replacing a 6-foot box culvert with a 90-foot bridge. Improvements to fish passage and sediment transport will provide benefits for native fish. Specific project activities include:

- Removal of approximately 130 feet of hard armored railroad embankment and culvert.
- Construction of a multi-span 90-foot bridge.
- Creation of approximately one acre of tidal estuary habitat.
- Restoration of approximately one acre of nearshore and stream riparian buffer with native plantings.
- Enhancement of instream habitat, including installation of large wood.
- Improvements to beach access and public/environmental education, including interpretive signs.

Best management practices will be implemented to avoid and minimize impacts to listed species and forage fish. In-water work will be completed during the approved work window (July 16 through October 14). If necessary, work areas will be isolated with a stream flow diversion. The applicant will implement approved protocols to prevent fish entrainment and stranding.

The Service expects that the project will have no adverse exposures or effects (direct or indirect) to bull trout (individuals), their habitat, or prey resources, including designated bull trout critical habitat. Instead, we expect that long term improvements to habitat condition and function will result from the action, with measurable benefits for bull trout and their prey.

Similarly, we expect no adverse exposures or effects (direct or indirect) to marbled murrelets (individuals), their habitat, or prey resources. The project will have measurable benefits for marbled murrelets and their prey resources.

As per the criteria set forth in the Programmatic, the Service is responding in electronic format to confirm coverage under the Programmatic. The Corps has met their obligations under Section 7 of the Endangered Species Act, and no further consultation on this action is required unless the project changes.

The Service's tracking number for this project is FWS Ref No. 01EWF00-2019-TA-0410. If you have any questions, please contact Jim Muck at [jim\\_muck@fws.gov](mailto:jim_muck@fws.gov) <[mailto:jim\\_muck@fws.gov](mailto:jim_muck@fws.gov)> , (360) 534-9340, or Emily Teachout at (360) 753-9583.

Thank You

---

Martha Jensen  
Branch Manager, Consultation Partnerships  
Division of Consultation and Conservation Planning  
Washington Fish and Wildlife Office  
510 Desmond Dr. SE  
Lacey, Washington 98503  
tel: (360) 753-9000  
email: [martha\\_l\\_jensen@fws.gov](mailto:martha_l_jensen@fws.gov) <[mailto:martha\\_l\\_jensen@fws.gov](mailto:martha_l_jensen@fws.gov)>

No trees were killed in the sending of this message, but

a large number of electrons were greatly inconvenienced.



US Army Corps  
of Engineers ®  
Seattle District

# NATIONWIDE PERMIT 14

## Terms and Conditions

Effective Date: March 19, 2017



- 
- A. Description of Authorized Activities
  - B. U.S. Army Corps of Engineers (Corps) National General Conditions for all NWP
  - C. Corps Seattle District Regional General Conditions
  - D. Corps Regional Specific Conditions for this NWP
  - E. Washington Department of Ecology (Ecology) Section 401 Water Quality Certification (401 Certification): General Conditions
  - F. Ecology 401 Certification: Specific Conditions for this NWP
  - G. Coastal Zone Management Consistency Response for this NWP
- 

In addition to any special condition that may be required on a case-by-case basis by the District Engineer, the following terms and conditions must be met, as applicable, for a Nationwide Permit (NWP) authorization to be valid in Washington State.

### A. DESCRIPTION OF AUTHORIZED ACTIVITIES

14. Linear Transportation Projects. Activities required for crossings of waters of the United States associated with the construction, expansion, modification, or improvement of linear transportation projects (e.g., roads, highways, railways, trails, airport runways, and taxiways) in waters of the United States. For linear transportation projects in non-tidal waters, the discharge cannot cause the loss of greater than 1/2-acre of waters of the United States. For linear transportation projects in tidal waters, the discharge cannot cause the loss of greater than 1/3-acre of waters of the United States. Any stream channel modification, including bank stabilization, is limited to the minimum necessary to construct or protect the linear transportation project; such modifications must be in the immediate vicinity of the project.

This NWP also authorizes temporary structures, fills, and work, including the use of temporary mats, necessary to construct the linear transportation project. Appropriate measures must be taken to maintain normal downstream flows and minimize flooding to the maximum extent practicable, when temporary structures, work, and discharges, including cofferdams, are necessary for construction activities, access fills, or dewatering of construction sites. Temporary fills must consist of materials, and be placed in a manner, that will not be eroded by expected high flows. Temporary fills must be removed in their entirety and the affected areas returned to pre-construction elevations. The areas affected by temporary fills must be revegetated, as appropriate.

This NWP cannot be used to authorize non-linear features commonly associated with transportation projects, such as vehicle maintenance or storage buildings, parking lots, train stations, or aircraft hangars.

Notification: The permittee must submit a pre-construction notification to the district engineer prior to commencing the activity if: (1) the loss of waters of the United States exceeds 1/10-acre; or (2) there is a discharge in a special aquatic site, including wetlands. (See general condition 32.) (Authorities: Sections 10 and 404)

Note 1: For linear transportation projects crossing a single waterbody more than one time at separate and distant locations, or multiple waterbodies at separate and distant locations, each crossing is considered a single and complete project for purposes of NWP authorization. Linear transportation projects must

comply with 33 CFR 330.6(d). Note 2: Some discharges for the construction of farm roads or forest roads, or temporary roads for moving mining equipment, may qualify for an exemption under section 404(f) of the Clean Water Act (see 33 CFR 323.4). Note 3: For NWP 14 activities that require pre-construction notification, the PCN must include any other NWP(s), regional general permit(s), or individual permit(s) used or intended to be used to authorize any part of the proposed project or any related activity, including other separate and distant crossings that require Department of the Army authorization but do not require pre-construction notification (see paragraph (b) of general condition 32). The district engineer will evaluate the PCN in accordance with Section D, "District Engineer's Decision." The district engineer may require mitigation to ensure that the authorized activity results in no more than minimal individual and cumulative adverse environmental effects (see general condition 23).

## B. CORPS NATIONAL GENERAL CONDITIONS FOR ALL NWPs

To qualify for NWP authorization, the prospective permittee must comply with the following general conditions, as applicable, in addition to any regional or case-specific conditions imposed by the division engineer or district engineer. Every person who may wish to obtain permit authorization under one or more NWPs, or who is currently relying on an existing or prior permit authorization under one or more NWPs, has been and is on notice that all of the provisions of 33 CFR 330.1 through 330.6 apply to every NWP authorization. Note especially 33 CFR 330.5 relating to the modification, suspension, or revocation of any NWP authorization.

1. Navigation. (a) No activity may cause more than a minimal adverse effect on navigation. (b) Any safety lights and signals prescribed by the U.S. Coast Guard, through regulations or otherwise, must be installed and maintained at the permittee's expense on authorized facilities in navigable waters of the United States. (c) The permittee understands and agrees that, if future operations by the United States require the removal, relocation, or other alteration, of the structure or work herein authorized, or if, in the opinion of the Secretary of the Army or his authorized representative, said structure or work shall cause unreasonable obstruction to the free navigation of the navigable waters, the permittee will be required, upon due notice from the Corps of Engineers, to remove, relocate, or alter the structural work or obstructions caused thereby, without expense to the United States. No claim shall be made against the United States on account of any such removal or alteration.

2. Aquatic Life Movements. No activity may substantially disrupt the necessary life cycle movements of those species of aquatic life indigenous to the waterbody, including those species that normally migrate through the area, unless the activity's primary purpose is to impound water. All permanent and temporary crossings of waterbodies shall be suitably culverted, bridged, or otherwise designed and constructed to maintain low flows to sustain the movement of those aquatic species. If a bottomless culvert cannot be used, then the crossing should be designed and constructed to minimize adverse effects to aquatic life movements.

3. Spawning Areas. Activities in spawning areas during spawning seasons must be avoided to the maximum extent practicable. Activities that result in the physical destruction (e.g., through excavation, fill, or downstream smothering by substantial turbidity) of an important spawning area are not authorized.

4. Migratory Bird Breeding Areas. Activities in waters of the United States that serve as breeding areas for migratory birds must be avoided to the maximum extent practicable.

5. Shellfish Beds. No activity may occur in areas of concentrated shellfish populations, unless the activity is directly related to a shellfish harvesting activity authorized by NWPs 4 and 48, or is a shellfish seeding or habitat restoration activity authorized by NWP 27.

6. Suitable Material. No activity may use unsuitable material (e.g., trash, debris, car bodies, asphalt, etc.). Material used for construction or discharged must be free from toxic pollutants in toxic amounts (see section 307 of the Clean Water Act).

7. Water Supply Intakes. No activity may occur in the proximity of a public water supply intake, except where the activity is for the repair or improvement of public water supply intake structures or adjacent bank stabilization.

8. Adverse Effects From Impoundments. If the activity creates an impoundment of water, adverse effects to the aquatic system due to accelerating the passage of water, and/or restricting its flow must be minimized to the maximum extent practicable.

9. Management of Water Flows. To the maximum extent practicable, the pre-construction course, condition, capacity, and location of open waters must be maintained for each activity, including stream channelization, storm water management activities, and temporary and permanent road crossings, except as provided below. The activity must be constructed to withstand expected high flows. The activity must not restrict or impede the passage of normal or high flows, unless the primary purpose of the activity is to impound water or manage high flows. The activity may alter the pre-construction course, condition, capacity, and location of open waters if it benefits the aquatic environment (e.g., stream restoration or relocation activities).

10. Fills Within 100-Year Floodplains. The activity must comply with applicable FEMA-approved state or local floodplain management requirements.

11. Equipment. Heavy equipment working in wetlands or mudflats must be placed on mats, or other measures must be taken to minimize soil disturbance.

12. Soil Erosion and Sediment Controls. Appropriate soil erosion and sediment controls must be used and maintained in effective operating condition during construction, and all exposed soil and other fills, as well as any work below the ordinary high water mark or high tide line, must be permanently stabilized at the earliest practicable date. Permittees are encouraged to perform work within waters of the United States during periods of low-flow or no-flow, or during low tides.

13. Removal of Temporary Fills. Temporary fills must be removed in their entirety and the affected areas returned to pre-construction elevations. The affected areas must be revegetated, as appropriate.

14. Proper Maintenance. Any authorized structure or fill shall be properly maintained, including maintenance to ensure public safety and compliance with applicable NWP general conditions, as well as any activity-specific conditions added by the district engineer to an NWP authorization.

15. Single and Complete Project. The activity must be a single and complete project. The same NWP cannot be used more than once for the same single and complete project.

16. Wild and Scenic Rivers. (a) No NWP activity may occur in a component of the National Wild and Scenic River System, or in a river officially designated by Congress as a “study river” for possible inclusion in the system while the river is in an official study status, unless the appropriate Federal agency with direct management responsibility for such river, has determined in writing that the proposed activity will not adversely affect the Wild and Scenic River designation or study status. (b) If a proposed NWP activity will occur in a component of the National Wild and Scenic River System, or in a river officially designated by Congress as a “study river” for possible inclusion in the system while the river is in an official study status, the permittee must submit a pre-construction notification (see general condition 32). The district engineer will coordinate the PCN with the Federal agency with direct management

responsibility for that river. The permittee shall not begin the NWP activity until notified by the district engineer that the Federal agency with direct management responsibility for that river has determined in writing that the proposed NWP activity will not adversely affect the Wild and Scenic River designation or study status. (c) Information on Wild and Scenic Rivers may be obtained from the appropriate Federal land management agency responsible for the designated Wild and Scenic River or study river (e.g., National Park Service, U.S. Forest Service, Bureau of Land Management, U.S. Fish and Wildlife Service). Information on these rivers is also available at: <http://www.rivers.gov/>.

17. Tribal Rights. No NWP activity may cause more than minimal adverse effects on tribal rights (including treaty rights), protected tribal resources, or tribal lands.

18. Endangered Species. (a) No activity is authorized under any NWP which is likely to directly or indirectly jeopardize the continued existence of a threatened or endangered species or a species proposed for such designation, as identified under the Federal Endangered Species Act (ESA), or which will directly or indirectly destroy or adversely modify the critical habitat of such species. No activity is authorized under any NWP which "may affect" a listed species or critical habitat, unless ESA section 7 consultation addressing the effects of the proposed activity has been completed. Direct effects are the immediate effects on listed species and critical habitat caused by the NWP activity. Indirect effects are those effects on listed species and critical habitat that are caused by the NWP activity and are later in time, but still are reasonably certain to occur. (b) Federal agencies should follow their own procedures for complying with the requirements of the ESA. If pre-construction notification is required for the proposed activity, the Federal permittee must provide the district engineer with the appropriate documentation to demonstrate compliance with those requirements. The district engineer will verify that the appropriate documentation has been submitted. If the appropriate documentation has not been submitted, additional ESA section 7 consultation may be necessary for the activity and the respective federal agency would be responsible for fulfilling its obligation under section 7 of the ESA. (c) Non-federal permittees must submit a pre-construction notification to the district engineer if any listed species or designated critical habitat might be affected or is in the vicinity of the activity, or if the activity is located in designated critical habitat, and shall not begin work on the activity until notified by the district engineer that the requirements of the ESA have been satisfied and that the activity is authorized. For activities that might affect Federally-listed endangered or threatened species or designated critical habitat, the pre-construction notification must include the name(s) of the endangered or threatened species that might be affected by the proposed activity or that utilize the designated critical habitat that might be affected by the proposed activity. The district engineer will determine whether the proposed activity "may affect" or will have "no effect" to listed species and designated critical habitat and will notify the non-Federal applicant of the Corps' determination within 45 days of receipt of a complete pre-construction notification. In cases where the non-Federal applicant has identified listed species or critical habitat that might be affected or is in the vicinity of the activity, and has so notified the Corps, the applicant shall not begin work until the Corps has provided notification that the proposed activity will have "no effect" on listed species or critical habitat, or until ESA section 7 consultation has been completed. If the non-Federal applicant has not heard back from the Corps within 45 days, the applicant must still wait for notification from the Corps. (d) As a result of formal or informal consultation with the FWS or NMFS the district engineer may add species-specific permit conditions to the NWPs. (e) Authorization of an activity by an NWP does not authorize the "take" of a threatened or endangered species as defined under the ESA. In the absence of separate authorization (e.g., an ESA Section 10 Permit, a Biological Opinion with "incidental take" provisions, etc.) from the FWS or the NMFS, the Endangered Species Act prohibits any person subject to the jurisdiction of the United States to take a listed species, where "take" means to harass, harm, pursue, hunt, shoot, wound, kill, trap, capture, or collect, or to attempt to engage in any such conduct. The word "harm" in the definition of "take" means an act which actually kills or injures wildlife. Such an act may include significant habitat modification or degradation where it actually kills or injures wildlife by significantly impairing essential behavioral patterns, including breeding, feeding or sheltering.



(f) If the non-federal permittee has a valid ESA section 10(a)(1)(B) incidental take permit with an approved Habitat Conservation Plan for a project or a group of projects that includes the proposed NWP activity, the non-federal applicant should provide a copy of that ESA section 10(a)(1)(B) permit with the PCN required by paragraph (c) of this general condition. The district engineer will coordinate with the agency that issued the ESA section 10(a)(1)(B) permit to determine whether the proposed NWP activity and the associated incidental take were considered in the internal ESA section 7 consultation conducted for the ESA section 10(a)(1)(B) permit. If that coordination results in concurrence from the agency that the proposed NWP activity and the associated incidental take were considered in the internal ESA section 7 consultation for the ESA section 10(a)(1)(B) permit, the district engineer does not need to conduct a separate ESA section 7 consultation for the proposed NWP activity. The district engineer will notify the non-federal applicant within 45 days of receipt of a complete pre-construction notification whether the ESA section 10(a)(1)(B) permit covers the proposed NWP activity or whether additional ESA section 7 consultation is required. (g) Information on the location of threatened and endangered species and their critical habitat can be obtained directly from the offices of the FWS and NMFS or their world wide web pages at <http://www.fws.gov/> or <http://www.fws.gov/ipac> and <http://www.nmfs.noaa.gov/pr/species/esa/> respectively.

19. Migratory Birds and Bald and Golden Eagles. The permittee is responsible for ensuring their action complies with the Migratory Bird Treaty Act and the Bald and Golden Eagle Protection Act. The permittee is responsible for contacting appropriate local office of the U.S. Fish and Wildlife Service to determine applicable measures to reduce impacts to migratory birds or eagles, including whether “incidental take” permits are necessary and available under the Migratory Bird Treaty Act or Bald and Golden Eagle Protection Act for a particular activity.

20. Historic Properties. (a) In cases where the district engineer determines that the activity may have the potential to cause effects to properties listed, or eligible for listing, in the National Register of Historic Places, the activity is not authorized, until the requirements of Section 106 of the National Historic Preservation Act (NHPA) have been satisfied. (b) Federal permittees should follow their own procedures for complying with the requirements of section 106 of the National Historic Preservation Act. If pre-construction notification is required for the proposed NWP activity, the Federal permittee must provide the district engineer with the appropriate documentation to demonstrate compliance with those requirements. The district engineer will verify that the appropriate documentation has been submitted. If the appropriate documentation is not submitted, then additional consultation under section 106 may be necessary. The respective federal agency is responsible for fulfilling its obligation to comply with section 106. (c) Non-federal permittees must submit a pre-construction notification to the district engineer if the NWP activity might have the potential to cause effects to any historic properties listed on, determined to be eligible for listing on, or potentially eligible for listing on the National Register of Historic Places, including previously unidentified properties. For such activities, the pre-construction notification must state which historic properties might have the potential to be affected by the proposed NWP activity or include a vicinity map indicating the location of the historic properties or the potential for the presence of historic properties. Assistance regarding information on the location of, or potential for, the presence of historic properties can be sought from the State Historic Preservation Officer, Tribal Historic Preservation Officer, or designated tribal representative, as appropriate, and the National Register of Historic Places (see 33 CFR 330.4(g)). When reviewing pre-construction notifications, district engineers will comply with the current procedures for addressing the requirements of section 106 of the National Historic Preservation Act. The district engineer shall make a reasonable and good faith effort to carry out appropriate identification efforts, which may include background research, consultation, oral history interviews, sample field investigation, and field survey. Based on the information submitted in the PCN and these identification efforts, the district engineer shall determine whether the proposed NWP activity has the potential to cause effects on the historic properties. Section 106 consultation is not required when the district engineer determines that the activity does not have the potential to cause effects on historic properties (see 36 CFR 800.3(a)). Section 106 consultation is required when the district engineer

determines that the activity has the potential to cause effects on historic properties. The district engineer will conduct consultation with consulting parties identified under 36 CFR 800.2(c) when he or she makes any of the following effect determinations for the purposes of section 106 of the NHPA: no historic properties affected, no adverse effect, or adverse effect. Where the non-Federal applicant has identified historic properties on which the activity might have the potential to cause effects and so notified the Corps, the non-Federal applicant shall not begin the activity until notified by the district engineer either that the activity has no potential to cause effects to historic properties or that NHPA section 106 consultation has been completed. (d) For non-federal permittees, the district engineer will notify the prospective permittee within 45 days of receipt of a complete pre-construction notification whether NHPA section 106 consultation is required. If NHPA section 106 consultation is required, the district engineer will notify the non-Federal applicant that he or she cannot begin the activity until section 106 consultation is completed. If the non-Federal applicant has not heard back from the Corps within 45 days, the applicant must still wait for notification from the Corps. (e) Prospective permittees should be aware that section 110k of the NHPA (54 U.S.C. 306113) prevents the Corps from granting a permit or other assistance to an applicant who, with intent to avoid the requirements of section 106 of the NHPA, has intentionally significantly adversely affected a historic property to which the permit would relate, or having legal power to prevent it, allowed such significant adverse effect to occur, unless the Corps, after consultation with the Advisory Council on Historic Preservation (ACHP), determines that circumstances justify granting such assistance despite the adverse effect created or permitted by the applicant. If circumstances justify granting the assistance, the Corps is required to notify the ACHP and provide documentation specifying the circumstances, the degree of damage to the integrity of any historic properties affected, and proposed mitigation. This documentation must include any views obtained from the applicant, SHPO/THPO, appropriate Indian tribes if the undertaking occurs on or affects historic properties on tribal lands or affects properties of interest to those tribes, and other parties known to have a legitimate interest in the impacts to the permitted activity on historic properties.

21. Discovery of Previously Unknown Remains and Artifacts. If you discover any previously unknown historic, cultural or archeological remains and artifacts while accomplishing the activity authorized by this permit, you must immediately notify the district engineer of what you have found, and to the maximum extent practicable, avoid construction activities that may affect the remains and artifacts until the required coordination has been completed. The district engineer will initiate the Federal, Tribal, and state coordination required to determine if the items or remains warrant a recovery effort or if the site is eligible for listing in the National Register of Historic Places.

22. Designated Critical Resource Waters. Critical resource waters include, NOAA-managed marine sanctuaries and marine monuments, and National Estuarine Research Reserves. The district engineer may designate, after notice and opportunity for public comment, additional waters officially designated by a state as having particular environmental or ecological significance, such as outstanding national resource waters or state natural heritage sites. The district engineer may also designate additional critical resource waters after notice and opportunity for public comment. (a) Discharges of dredged or fill material into waters of the United States are not authorized by NWPs 7, 12, 14, 16, 17, 21, 29, 31, 35, 39, 40, 42, 43, 44, 49, 50, 51, and 52 for any activity within, or directly affecting, critical resource waters, including wetlands adjacent to such waters. (b) For NWPs 3, 8, 10, 13, 15, 18, 19, 22, 23, 25, 27, 28, 30, 33, 34, 36, 37, 38, and 54, notification is required in accordance with general condition 32, for any activity proposed in the designated critical resource waters including wetlands adjacent to those waters. The district engineer may authorize activities under these NWPs only after it is determined that the impacts to the critical resource waters will be no more than minimal.

23. Mitigation. The district engineer will consider the following factors when determining appropriate and practicable mitigation necessary to ensure that the individual and cumulative adverse environmental effects are no more than minimal: (a) The activity must be designed and constructed to avoid and minimize adverse effects, both temporary and permanent, to waters of the United States to the maximum

extent practicable at the project site (i.e., on site). (b) Mitigation in all its forms (avoiding, minimizing, rectifying, reducing, or compensating for resource losses) will be required to the extent necessary to ensure that the individual and cumulative adverse environmental effects are no more than minimal. (c) Compensatory mitigation at a minimum one-for-one ratio will be required for all wetland losses that exceed 1/10-acre and require pre-construction notification, unless the district engineer determines in writing that either some other form of mitigation would be more environmentally appropriate or the adverse environmental effects of the proposed activity are no more than minimal, and provides an activity-specific waiver of this requirement. For wetland losses of 1/10-acre or less that require pre-construction notification, the district engineer may determine on a case-by-case basis that compensatory mitigation is required to ensure that the activity results in only minimal adverse environmental effects. (d) For losses of streams or other open waters that require pre-construction notification, the district engineer may require compensatory mitigation to ensure that the activity results in no more than minimal adverse environmental effects. Compensatory mitigation for losses of streams should be provided, if practicable, through stream rehabilitation, enhancement, or preservation, since streams are difficult-to-replace resources (see 33 CFR 332.3(e)(3)). (e) Compensatory mitigation plans for NWP activities in or near streams or other open waters will normally include a requirement for the restoration or enhancement, maintenance, and legal protection (e.g., conservation easements) of riparian areas next to open waters. In some cases, the restoration or maintenance/protection of riparian areas may be the only compensatory mitigation required. Restored riparian areas should consist of native species. The width of the required riparian area will address documented water quality or aquatic habitat loss concerns. Normally, the riparian area will be 25 to 50 feet wide on each side of the stream, but the district engineer may require slightly wider riparian areas to address documented water quality or habitat loss concerns. If it is not possible to restore or maintain/protect a riparian area on both sides of a stream, or if the waterbody is a lake or coastal waters, then restoring or maintaining/protecting a riparian area along a single bank or shoreline may be sufficient. Where both wetlands and open waters exist on the project site, the district engineer will determine the appropriate compensatory mitigation (e.g., riparian areas and/or wetlands compensation) based on what is best for the aquatic environment on a watershed basis. In cases where riparian areas are determined to be the most appropriate form of minimization or compensatory mitigation, the district engineer may waive or reduce the requirement to provide wetland compensatory mitigation for wetland losses. (f) Compensatory mitigation projects provided to offset losses of aquatic resources must comply with the applicable provisions of 33 CFR part 332.

(1) The prospective permittee is responsible for proposing an appropriate compensatory mitigation option if compensatory mitigation is necessary to ensure that the activity results in no more than minimal adverse environmental effects. For the NWPs, the preferred mechanism for providing compensatory mitigation is mitigation bank credits or in-lieu fee program credits (see 33 CFR 332.3(b)(2) and (3)). However, if an appropriate number and type of mitigation bank or in-lieu credits are not available at the time the PCN is submitted to the district engineer, the district engineer may approve the use of permittee-responsible mitigation. (2) The amount of compensatory mitigation required by the district engineer must be sufficient to ensure that the authorized activity results in no more than minimal individual and cumulative adverse environmental effects (see 33 CFR 330.1(e)(3)). (See also 33 CFR 332.3(f)). (3) Since the likelihood of success is greater and the impacts to potentially valuable uplands are reduced, aquatic resource restoration should be the first compensatory mitigation option considered for permittee-responsible mitigation. (4) If permittee-responsible mitigation is the proposed option, the prospective permittee is responsible for submitting a mitigation plan. A conceptual or detailed mitigation plan may be used by the district engineer to make the decision on the NWP verification request, but a final mitigation plan that addresses the applicable requirements of 33 CFR 332.4(c)(2) through (14) must be approved by the district engineer before the permittee begins work in waters of the United States, unless the district engineer determines that prior approval of the final mitigation plan is not practicable or not necessary to ensure timely completion of the required compensatory mitigation (see 33 CFR 332.3(k)(3)). (5) If mitigation bank or in-lieu fee program credits are the proposed option, the mitigation plan only needs

to address the baseline conditions at the impact site and the number of credits to be provided. (6) Compensatory mitigation requirements (e.g., resource type and amount to be provided as compensatory mitigation, site protection, ecological performance standards, monitoring requirements) may be addressed through conditions added to the NWP authorization, instead of components of a compensatory mitigation plan (see 33 CFR 332.4(c)(1)(ii)).

(g) Compensatory mitigation will not be used to increase the acreage losses allowed by the acreage limits of the NWPs. For example, if an NWP has an acreage limit of 1/2-acre, it cannot be used to authorize any NWP activity resulting in the loss of greater than 1/2-acre of waters of the United States, even if compensatory mitigation is provided that replaces or restores some of the lost waters. However, compensatory mitigation can and should be used, as necessary, to ensure that an NWP activity already meeting the established acreage limits also satisfies the no more than minimal impact requirement for the NWPs. (h) Permittees may propose the use of mitigation banks, in-lieu fee programs, or permittee-responsible mitigation. When developing a compensatory mitigation proposal, the permittee must consider appropriate and practicable options consistent with the framework at 33 CFR 332.3(b). For activities resulting in the loss of marine or estuarine resources, permittee-responsible mitigation may be environmentally preferable if there are no mitigation banks or in-lieu fee programs in the area that have marine or estuarine credits available for sale or transfer to the permittee. For permittee-responsible mitigation, the special conditions of the NWP verification must clearly indicate the party or parties responsible for the implementation and performance of the compensatory mitigation project, and, if required, its long-term management. (i) Where certain functions and services of waters of the United States are permanently adversely affected by a regulated activity, such as discharges of dredged or fill material into waters of the United States that will convert a forested or scrub-shrub wetland to a herbaceous wetland in a permanently maintained utility line right-of-way, mitigation may be required to reduce the adverse environmental effects of the activity to the no more than minimal level.

24. Safety of Impoundment Structures. To ensure that all impoundment structures are safely designed, the district engineer may require non-Federal applicants to demonstrate that the structures comply with established state dam safety criteria or have been designed by qualified persons. The district engineer may also require documentation that the design has been independently reviewed by similarly qualified persons, and appropriate modifications made to ensure safety.

25. Water Quality. Where States and authorized Tribes, or EPA where applicable, have not previously certified compliance of an NWP with CWA section 401, individual 401 Water Quality Certification must be obtained or waived (see 33 CFR 330.4(c)). The district engineer or State or Tribe may require additional water quality management measures to ensure that the authorized activity does not result in more than minimal degradation of water quality.

26. Coastal Zone Management. In coastal states where an NWP has not previously received a state coastal zone management consistency concurrence, an individual state coastal zone management consistency concurrence must be obtained, or a presumption of concurrence must occur (see 33 CFR 330.4(d)). The district engineer or a State may require additional measures to ensure that the authorized activity is consistent with state coastal zone management requirements.

27. Regional and Case-By-Case Conditions. The activity must comply with any regional conditions that may have been added by the Division Engineer (see 33 CFR 330.4(e)) and with any case specific conditions added by the Corps or by the state, Indian Tribe, or U.S. EPA in its section 401 Water Quality Certification, or by the state in its Coastal Zone Management Act consistency determination.

28. Use of Multiple Nationwide Permits. The use of more than one NWP for a single and complete project is prohibited, except when the acreage loss of waters of the United States authorized by the NWPs does not exceed the acreage limit of the NWP with the highest specified acreage limit. For example, if a

road crossing over tidal waters is constructed under NWP 14, with associated bank stabilization authorized by NWP 13, the maximum acreage loss of waters of the United States for the total project cannot exceed 1/3-acre.

29. Transfer of Nationwide Permit Verifications. If the permittee sells the property associated with a nationwide permit verification, the permittee may transfer the nationwide permit verification to the new owner by submitting a letter to the appropriate Corps district office to validate the transfer. A copy of the nationwide permit verification must be attached to the letter, and the letter must contain the following statement and signature: “When the structures or work authorized by this nationwide permit are still in existence at the time the property is transferred, the terms and conditions of this nationwide permit, including any special conditions, will continue to be binding on the new owner(s) of the property. To validate the transfer of this nationwide permit and the associated liabilities associated with compliance with its terms and conditions, have the transferee sign and date below.”

---

(Transferee)

---

(Date)

30. Compliance Certification. Each permittee who receives an NWP verification letter from the Corps must provide a signed certification documenting completion of the authorized activity and implementation of any required compensatory mitigation. The success of any required permittee-responsible mitigation, including the achievement of ecological performance standards, will be addressed separately by the district engineer. The Corps will provide the permittee the certification document with the NWP verification letter. The certification document will include: (a) A statement that the authorized activity was done in accordance with the NWP authorization, including any general, regional, or activity-specific conditions; (b) A statement that the implementation of any required compensatory mitigation was completed in accordance with the permit conditions. If credits from a mitigation bank or in-lieu fee program are used to satisfy the compensatory mitigation requirements, the certification must include the documentation required by 33 CFR 332.3(l)(3) to confirm that the permittee secured the appropriate number and resource type of credits; and (c) The signature of the permittee certifying the completion of the activity and mitigation. The completed certification document must be submitted to the district engineer within 30 days of completion of the authorized activity or the implementation of any required compensatory mitigation, whichever occurs later.

31. Activities Affecting Structures or Works Built by the United States. If an NWP activity also requires permission from the Corps pursuant to 33 U.S.C. 408 because it will alter or temporarily or permanently occupy or use a U.S. Army Corps of Engineers (USACE) federally authorized Civil Works project (a “USACE project”), the prospective permittee must submit a pre-construction notification. See paragraph (b)(10) of general condition 32. An activity that requires section 408 permission is not authorized by NWP until the appropriate Corps office issues the section 408 permission to alter, occupy, or use the USACE project, and the district engineer issues a written NWP verification.

32. Pre-Construction Notification. (a) Timing. Where required by the terms of the NWP, the prospective permittee must notify the district engineer by submitting a pre-construction notification (PCN) as early as possible. The district engineer must determine if the PCN is complete within 30 calendar days of the date of receipt and, if the PCN is determined to be incomplete, notify the prospective permittee within that 30 day period to request the additional information necessary to make the PCN complete. The request must specify the information needed to make the PCN complete. As a general rule, district engineers will request additional information necessary to make the PCN complete only once. However, if the prospective permittee does not provide all of the requested information, then the district engineer will notify the prospective permittee that the PCN is still incomplete and the PCN review process will not

commence until all of the requested information has been received by the district engineer. The prospective permittee shall not begin the activity until either:

(1) He or she is notified in writing by the district engineer that the activity may proceed under the NWP with any special conditions imposed by the district or division engineer; or

(2) 45 calendar days have passed from the district engineer's receipt of the complete PCN and the prospective permittee has not received written notice from the district or division engineer. However, if the permittee was required to notify the Corps pursuant to general condition 18 that listed species or critical habitat might be affected or are in the vicinity of the activity, or to notify the Corps pursuant to general condition 20 that the activity might have the potential to cause effects to historic properties, the permittee cannot begin the activity until receiving written notification from the Corps that there is "no effect" on listed species or "no potential to cause effects" on historic properties, or that any consultation required under Section 7 of the Endangered Species Act (see 33 CFR 330.4(f)) and/or section 106 of the National Historic Preservation Act (see 33 CFR 330.4(g)) has been completed. Also, work cannot begin under NWPs 21, 49, or 50 until the permittee has received written approval from the Corps. If the proposed activity requires a written waiver to exceed specified limits of an NWP, the permittee may not begin the activity until the district engineer issues the waiver. If the district or division engineer notifies the permittee in writing that an individual permit is required within 45 calendar days of receipt of a complete PCN, the permittee cannot begin the activity until an individual permit has been obtained. Subsequently, the permittee's right to proceed under the NWP may be modified, suspended, or revoked only in accordance with the procedure set forth in 33 CFR 330.5(d)(2).

(b) Contents of Pre-Construction Notification: The PCN must be in writing and include the following information:

(1) Name, address and telephone numbers of the prospective permittee;

(2) Location of the proposed activity;

(3) Identify the specific NWP or NWP(s) the prospective permittee wants to use to authorize the proposed activity;

(4) A description of the proposed activity; the activity's purpose; direct and indirect adverse environmental effects the activity would cause, including the anticipated amount of loss of wetlands, other special aquatic sites, and other waters expected to result from the NWP activity, in acres, linear feet, or other appropriate unit of measure; a description of any proposed mitigation measures intended to reduce the adverse environmental effects caused by the proposed activity; and any other NWP(s), regional general permit(s), or individual permit(s) used or intended to be used to authorize any part of the proposed project or any related activity, including other separate and distant crossings for linear projects that require Department of the Army authorization but do not require pre-construction notification. The description of the proposed activity and any proposed mitigation measures should be sufficiently detailed to allow the district engineer to determine that the adverse environmental effects of the activity will be no more than minimal and to determine the need for compensatory mitigation or other mitigation measures. For single and complete linear projects, the PCN must include the quantity of anticipated losses of wetlands, other special aquatic sites, and other waters for each single and complete crossing of those wetlands, other special aquatic sites, and other waters. Sketches should be provided when necessary to show that the activity complies with the terms of the NWP. (Sketches usually clarify the activity and when provided results in a quicker decision. Sketches should contain sufficient detail to provide an illustrative description of the proposed activity (e.g., a conceptual plan), but do not need to be detailed engineering plans);

(5) The PCN must include a delineation of wetlands, other special aquatic sites, and other waters, such as lakes and ponds, and perennial, intermittent, and ephemeral streams, on the project site. Wetland delineations must be prepared in accordance with the current method required by the Corps. The permittee may ask the Corps to delineate the special aquatic sites and other waters on the project site, but there may be a delay if the Corps does the delineation, especially if the project site is large or contains many wetlands, other special aquatic sites, and other waters. Furthermore, the 45 day period will not start until the delineation has been submitted to or completed by the Corps, as appropriate;

(6) If the proposed activity will result in the loss of greater than 1/10-acre of wetlands and a PCN is required, the prospective permittee must submit a statement describing how the mitigation requirement will be satisfied, or explaining why the adverse environmental effects are no more than minimal and why compensatory mitigation should not be required. As an alternative, the prospective permittee may submit a conceptual or detailed mitigation plan.

(7) For non-Federal permittees, if any listed species or designated critical habitat might be affected or is in the vicinity of the activity, or if the activity is located in designated critical habitat, the PCN must include the name(s) of those endangered or threatened species that might be affected by the proposed activity or utilize the designated critical habitat that might be affected by the proposed activity. For NWP activities that require pre-construction notification, Federal permittees must provide documentation demonstrating compliance with the Endangered Species Act;

(8) For non-Federal permittees, if the NWP activity might have the potential to cause effects to a historic property listed on, determined to be eligible for listing on, or potentially eligible for listing on, the National Register of Historic Places, the PCN must state which historic property might have the potential to be affected by the proposed activity or include a vicinity map indicating the location of the historic property. For NWP activities that require pre-construction notification, Federal permittees must provide documentation demonstrating compliance with section 106 of the National Historic Preservation Act;

(9) For an activity that will occur in a component of the National Wild and Scenic River System, or in a river officially designated by Congress as a “study river” for possible inclusion in the system while the river is in an official study status, the PCN must identify the Wild and Scenic River or the “study river” (see general condition 16); and

(10) For an activity that requires permission from the Corps pursuant to 33 U.S.C. 408 because it will alter or temporarily or permanently occupy or use a U.S. Army Corps of Engineers federally authorized civil works project, the pre-construction notification must include a statement confirming that the project proponent has submitted a written request for section 408 permission from the Corps office having jurisdiction over that USACE project.

(c) Form of Pre-Construction Notification: The standard individual permit application form (Form ENG 4345) may be used, but the completed application form must clearly indicate that it is an NWP PCN and must include all of the applicable information required in paragraphs (b)(1) through (10) of this general condition. A letter containing the required information may also be used. Applicants may provide electronic files of PCNs and supporting materials if the district engineer has established tools and procedures for electronic submittals. (d) Agency Coordination: (1) The district engineer will consider any comments from Federal and state agencies concerning the proposed activity’s compliance with the terms and conditions of the NWPs and the need for mitigation to reduce the activity’s adverse environmental effects so that they are no more than minimal. (2) Agency coordination is required for: (i) all NWP activities that require pre-construction notification and result in the loss of greater than 1/2-acre of waters of the United States; (ii) NWP 21, 29, 39, 40, 42, 43, 44, 50, 51, and 52 activities that require pre-construction notification and will result in the loss of greater than 300 linear feet of stream bed; (iii) NWP 13 activities in excess of 500 linear feet, fills greater than one cubic yard per running foot, or involve discharges of dredged or fill material into special aquatic sites; and (iv) NWP 54 activities in excess of 500 linear feet, or that extend into the waterbody more than 30 feet from the mean low water line in tidal waters or the ordinary high water mark in the Great Lakes. (3) When agency coordination is required, the district engineer will immediately provide (e.g., via e-mail, facsimile transmission, overnight mail, or other expeditious manner) a copy of the complete PCN to the appropriate Federal or state offices (FWS, state natural resource or water quality agency, EPA, and, if appropriate, the NMFS). With the exception of NWP 37, these agencies will have 10 calendar days from the date the material is transmitted to notify the district engineer via telephone, facsimile transmission, or e-mail that they intend to provide substantive, site-specific comments. The comments must explain why the agency believes the adverse environmental effects will be more than minimal. If so contacted by an agency, the district engineer will wait an additional 15 calendar days before making a decision on the pre-construction notification. The district engineer will fully consider agency comments received within the specified time frame

concerning the proposed activity's compliance with the terms and conditions of the NWP, including the need for mitigation to ensure the net adverse environmental effects of the proposed activity are no more than minimal. The district engineer will provide no response to the resource agency, except as provided below. The district engineer will indicate in the administrative record associated with each pre-construction notification that the resource agencies' concerns were considered. For NWP 37, the emergency watershed protection and rehabilitation activity may proceed immediately in cases where there is an unacceptable hazard to life or a significant loss of property or economic hardship will occur. The district engineer will consider any comments received to decide whether the NWP 37 authorization should be modified, suspended, or revoked in accordance with the procedures at 33 CFR 330.5.

(4) In cases of where the prospective permittee is not a Federal agency, the district engineer will provide a response to NMFS within 30 calendar days of receipt of any Essential Fish Habitat conservation recommendations, as required by section 305(b)(4)(B) of the Magnuson-Stevens Fishery Conservation and Management Act. (5) Applicants are encouraged to provide the Corps with either electronic files or multiple copies of pre-construction notifications to expedite agency coordination.

District Engineer's Decision: 1. In reviewing the PCN for the proposed activity, the district engineer will determine whether the activity authorized by the NWP will result in more than minimal individual or cumulative adverse environmental effects or may be contrary to the public interest. If a project proponent requests authorization by a specific NWP, the district engineer should issue the NWP verification for that activity if it meets the terms and conditions of that NWP, unless he or she determines, after considering mitigation, that the proposed activity will result in more than minimal individual and cumulative adverse effects on the aquatic environment and other aspects of the public interest and exercises discretionary authority to require an individual permit for the proposed activity. For a linear project, this determination will include an evaluation of the individual crossings of waters of the United States to determine whether they individually satisfy the terms and conditions of the NWP(s), as well as the cumulative effects caused by all of the crossings authorized by NWP. If an applicant requests a waiver of the 300 linear foot limit on impacts to streams or of an otherwise applicable limit, as provided for in NWPs 13, 21, 29, 36, 39, 40, 42, 43, 44, 50, 51, 52, or 54, the district engineer will only grant the waiver upon a written determination that the NWP activity will result in only minimal individual and cumulative adverse environmental effects. For those NWPs that have a waivable 300 linear foot limit for losses of intermittent and ephemeral stream bed and a 1/2-acre limit (i.e., NWPs 21, 29, 39, 40, 42, 43, 44, 50, 51, and 52), the loss of intermittent and ephemeral stream bed, plus any other losses of jurisdictional waters and wetlands, cannot exceed 1/2-acre. 2. When making minimal adverse environmental effects determinations the district engineer will consider the direct and indirect effects caused by the NWP activity. He or she will also consider the cumulative adverse environmental effects caused by activities authorized by NWP and whether those cumulative adverse environmental effects are no more than minimal. The district engineer will also consider site specific factors, such as the environmental setting in the vicinity of the NWP activity, the type of resource that will be affected by the NWP activity, the functions provided by the aquatic resources that will be affected by the NWP activity, the degree or magnitude to which the aquatic resources perform those functions, the extent that aquatic resource functions will be lost as a result of the NWP activity (e.g., partial or complete loss), the duration of the adverse effects (temporary or permanent), the importance of the aquatic resource functions to the region (e.g., watershed or ecoregion), and mitigation required by the district engineer. If an appropriate functional or condition assessment method is available and practicable to use, that assessment method may be used by the district engineer to assist in the minimal adverse environmental effects determination. The district engineer may add case-specific special conditions to the NWP authorization to address site-specific environmental concerns. 3. If the proposed activity requires a PCN and will result in a loss of greater than 1/10-acre of wetlands, the prospective permittee should submit a mitigation proposal with the PCN. Applicants may also propose compensatory mitigation for NWP activities with smaller impacts, or for impacts to other types of waters (e.g., streams). The district engineer will consider any proposed compensatory mitigation or other mitigation measures the applicant has included in the proposal in determining whether the net adverse environmental effects of the proposed activity are no more than



minimal. The compensatory mitigation proposal may be either conceptual or detailed. If the district engineer determines that the activity complies with the terms and conditions of the NWP and that the adverse environmental effects are no more than minimal, after considering mitigation, the district engineer will notify the permittee and include any activity-specific conditions in the NWP verification the district engineer deems necessary. Conditions for compensatory mitigation requirements must comply with the appropriate provisions at 33 CFR 332.3(k). The district engineer must approve the final mitigation plan before the permittee commences work in waters of the United States, unless the district engineer determines that prior approval of the final mitigation plan is not practicable or not necessary to ensure timely completion of the required compensatory mitigation. If the prospective permittee elects to submit a compensatory mitigation plan with the PCN, the district engineer will expeditiously review the proposed compensatory mitigation plan. The district engineer must review the proposed compensatory mitigation plan within 45 calendar days of receiving a complete PCN and determine whether the proposed mitigation would ensure the NWP activity results in no more than minimal adverse environmental effects. If the net adverse environmental effects of the NWP activity (after consideration of the mitigation proposal) are determined by the district engineer to be no more than minimal, the district engineer will provide a timely written response to the applicant. The response will state that the NWP activity can proceed under the terms and conditions of the NWP, including any activity-specific conditions added to the NWP authorization by the district engineer. 4. If the district engineer determines that the adverse environmental effects of the proposed activity are more than minimal, then the district engineer will notify the applicant either: (a) that the activity does not qualify for authorization under the NWP and instruct the applicant on the procedures to seek authorization under an individual permit; (b) that the activity is authorized under the NWP subject to the applicant's submission of a mitigation plan that would reduce the adverse environmental effects so that they are no more than minimal; or (c) that the activity is authorized under the NWP with specific modifications or conditions. Where the district engineer determines that mitigation is required to ensure no more than minimal adverse environmental effects, the activity will be authorized within the 45-day PCN period (unless additional time is required to comply with general conditions 18, 20, and/or 31, or to evaluate PCNs for activities authorized by NWPs 21, 49, and 50), with activity-specific conditions that state the mitigation requirements. The authorization will include the necessary conceptual or detailed mitigation plan or a requirement that the applicant submit a mitigation plan that would reduce the adverse environmental effects so that they are no more than minimal. When compensatory mitigation is required, no work in waters of the United States may occur until the district engineer has approved a specific mitigation plan or has determined that prior approval of a final mitigation plan is not practicable or not necessary to ensure timely completion of the required compensatory mitigation.

Further Information: 1. District Engineers have authority to determine if an activity complies with the terms and conditions of an NWP. 2. NWPs do not obviate the need to obtain other federal, state, or local permits, approvals, or authorizations required by law. 3. NWPs do not grant any property rights or exclusive privileges. 4. NWPs do not authorize any injury to the property or rights of others. 5. NWPs do not authorize interference with any existing or proposed Federal project (see general condition 31).

C. CORPS SEATTLE DISTRICT REGIONAL GENERAL CONDITIONS: The following conditions apply to all NWPs for the Seattle District in Washington State, unless specified.

**1. Project Drawings:** Drawings must be submitted with pre-construction notification (PCN). Drawings must provide a clear understanding of the proposed project, and how waters of the U.S. will be affected. Drawings must be originals and not reduced copies of large-scale plans. Engineering drawings are not required. Existing and proposed site conditions (manmade and landscape features) must be drawn to scale.

**2. Aquatic Resources Requiring Special Protection:** Activities resulting in a loss of waters of the United States in mature forested wetlands, bogs and peatlands, aspen-dominated wetlands, alkali

wetlands, vernal pools, camas prairie wetlands, estuarine wetlands, wetlands in coastal lagoons, and wetlands in dunal systems along the Washington coast cannot be authorized by a NWP, except by the following NWPs:

- NWP 3 – Maintenance
- NWP 20 – Response Operations for Oil and Hazardous Substances
- NWP 32 – Completed Enforcement Actions
- NWP 38 – Cleanup of Hazardous and Toxic Waste

In order to use one of the above-referenced NWPs in any of the aquatic resources requiring special protection, prospective permittees must submit a PCN to the Corps of Engineers (see NWP general condition 32) and obtain written authorization before commencing work.

**3. New Bank Stabilization in Tidal Waters of Puget Sound:** Activities involving new bank stabilization in tidal waters in Water Resource Inventory Areas (WRIAs) 8, 9, 10, 11 and 12 (within the areas identified on Figures 1a through 1e on Corps website) cannot be authorized by NWP.

**4. Commencement Bay:** The following NWPs may not be used to authorize activities located in the Commencement Bay Study Area (see Figure 2 on Corps website):

- NWP 12 – Utility Line Activities (substations)
- NWP 13 – Bank Stabilization
- NWP 14 – Linear Transportation Projects
- NWP 23 – Approved Categorical Exclusions
- NWP 29 – Residential Developments
- NWP 39 – Commercial and Institutional Developments
- NWP 40 – Agricultural Activities
- NWP 41 – Reshaping Existing Drainage Ditches
- NWP 42 – Recreational Facilities
- NWP 43 – Stormwater and Wastewater Management Facilities

**5. Bank Stabilization:** All projects including new or maintenance bank stabilization activities require PCN to the Corps of Engineers (see NWP general condition 32). For new bank stabilization projects only, the following must be submitted to the Corps of Engineers:

- a. The cause of the erosion and the distance of any existing structures from the area(s) being stabilized.
- b. The type and length of existing bank stabilization within 300 feet of the proposed project.
- c. A description of current conditions and expected post-project conditions in the waterbody.
- d. A statement describing how the project incorporates elements avoiding and minimizing adverse environmental effects to the aquatic environment and nearshore riparian area, including vegetation impacts in the waterbody.

In addition to a. through d., the results from any relevant geotechnical investigations can be submitted with the PCN if it describes current or expected conditions in the waterbody.

**6. Crossings of Waters of the United States:** Any project including installing, replacing, or modifying crossings of waters of the United States, such as culverts or bridges, requires submittal of a PCN to the Corps of Engineers (see NWP general condition 32). If a culvert is proposed to cross waters of the U.S. where salmonid species are present or could be present, the project must apply the stream simulation design method from the Washington Department of Fish and Wildlife located in the *Water Crossing Design Guidelines* (2013), or a design method which provides passage at all life stages at all flows where the salmonid species would naturally seek passage. If the stream simulation design method is not applied for a culvert where salmonid species are present or could be present, the project proponent must provide a rationale in the PCN sufficient to establish one of the following:

- a. The existence of extraordinary site conditions.

- b. How the proposed design will provide equivalent or better fish passage and fisheries habitat benefits than the stream simulation design method.

If a culvert is proposed to cross waters of the U.S. where salmonid species are present or could be present, project proponents must provide a monitoring plan with the PCN that specifies how the proposed culvert will be assessed over a five-year period from the time of construction completion to ensure its effectiveness in providing passage at all life stages at all flows where the salmonid species would naturally seek passage. Culverts installed under emergency authorization that do not meet the above design criteria will be required to meet the above design criteria to receive an after-the-fact nationwide permit verification.

**7. Stream Loss:** A PCN is required for all activities that result in the loss of any linear feet of stream beds. No activity shall result in the loss of any linear feet of perennial stream beds or the loss of greater than 300 linear feet of intermittent and/or ephemeral stream beds. A stream may be rerouted if it is designed in a manner that maintains or restores hydrologic, ecologic, and geomorphic stream processes, provided there is not a reduction in the linear feet of stream bed. Streams include brooks, creeks, rivers, and historical waters of the U.S. that have been channelized into ditches. This condition does not apply to ditches constructed in uplands. Stream loss restrictions may be waived by the district engineer on a case-by-case basis provided the activities result in net increases of aquatic resource functions and services.

**8. Mitigation:** Pre-construction notification is required for any project that will result in permanent wetland losses that exceed 1,000 square feet. In addition to the requirements of General Condition 23 (Mitigation), compensatory mitigation at a minimum one-to-one ratio will be required for all permanent wetland losses that exceed 1,000 square feet. When a PCN is required for wetland losses less than 1,000 square feet, the Corps of Engineers may determine on a case-by-case basis that compensatory mitigation is required to ensure that the activity results in minimal adverse effects on the aquatic environment. Compensatory mitigation for impacts to marine waters, lakes, and streams will be determined on a case-by-case basis. If temporary impacts to waters of the U.S. exceed six months, the Corps of Engineers may require compensatory mitigation for temporal effects.

**9. Magnuson-Stevens Fishery Conservation and Management Act – Essential Fish Habitat**

Essential Fish Habitat (EFH) is defined as those waters and substrate necessary to fish for spawning, breeding, feeding, or growth to maturity. If EFH may be adversely affected by a proposed activity, the prospective permittee must provide a written EFH assessment with an analysis of the effects of the proposed action on EFH. The assessment must identify the type(s) of essential fish habitat (i.e., Pacific salmon, groundfish, and/or coastal-pelagic species) that may be affected. If the Corps of Engineers determines the project will adversely affect EFH, consultation with NOAA Fisheries will be required. Federal agencies should follow their own procedures for complying with the requirements of the Magnuson-Stevens Fishery Conservation and Management Act. If PCN is required for the proposed activity, Federal permittees must provide the district engineer with the appropriate documentation to demonstrate compliance with those requirements.

**10. Forage Fish:** For projects in forage fish spawning habitat, in-water work must occur within designated forage fish work windows, or when forage fish are not spawning. If working outside of a designated work window, or if forage fish work windows are closed year round, work may occur if the work window restriction is released for a period of time after a forage fish spawning survey has been conducted by a biologist approved by the Washington State Department of Fish and Wildlife (WDFW). Forage fish species with designated in-water work windows include Pacific sand lance (*Ammodytes hexapterus*), Pacific herring (*Clupea pallasii*), and surf smelt (*Hypomesus pretiosus*). This RGC does not apply to NWP 48, *Commercial Shellfish Aquaculture Activities*. Please see specific regional conditions for NWP 48.

**11. Notification of Permit Requirements:** The permittee must provide a copy of the nationwide permit authorization letter, conditions, and permit drawings to all contractors and any other parties performing the authorized work prior to the commencement of any work in waters of the U.S. The permittee must ensure all appropriate contractors and any other parties performing the authorized work at the project site have read and understand relevant NWP conditions as well as plans, approvals, and documents referenced in the NWP letter. A copy of these documents must be maintained onsite throughout the duration of construction.

**12. Construction Boundaries:** Permittees must clearly mark all construction area boundaries before beginning work on projects that involve grading or placement of fill. Boundary markers and/or construction fencing must be maintained and clearly visible for the duration of construction. Permittees should avoid and minimize removal of native vegetation (including submerged aquatic vegetation) to the maximum extent possible.

**13. Temporary Impacts and Site Restoration**

- a. Temporary impacts to waters of the U.S. must not exceed six months unless the prospective permittee requests and receives a waiver by the district engineer. Temporary impacts to waters of the U.S. must be identified in the PCN.
- b. No more than 1/2 acre of waters of the U.S. may be temporarily filled unless the prospective permittee requests and receives a waiver from the district engineer (temporary fills do not affect specified limits for loss of waters associated with specific nationwide permits).
- c. Native soils removed from waters of the U.S. for project construction should be stockpiled and used for site restoration. Restoration of temporarily disturbed areas must include returning the area to pre-project ground surface contours. If native soil is not available from the project site for restoration, suitable clean soil of the same textural class may be used. Other soils may be used only if identified in the PCN.
- d. The permittee must revegetate disturbed areas with native plant species sufficient in number, spacing, and diversity to restore affected functions. A maintenance and monitoring plan commensurate with the impacts, may be required. Revegetation must begin as soon as site conditions allow within the same growing season as the disturbance unless the schedule is approved by the Corps of Engineers. Native plants removed from waters of the U.S. for project construction should be stockpiled and used for revegetation when feasible. Temporary Erosion and Sediment Control measures must be removed as soon as the area has established vegetation sufficient to control erosion and sediment.
- e. If the Corps determines the project will result in temporary impacts of submerged aquatic vegetation (SAV) that are more than minimal, a monitoring plan must be submitted. If recovery is not achieved by the end of the monitoring period, contingencies must be implemented, and additional monitoring will be required.

This RGC does not apply to NWP 48, *Commercial Shellfish Aquaculture Activities*. Please see specific regional conditions for NWP 48.

**D. CORPS REGIONAL SPECIFIC CONDITIONS FOR THIS NWPS:**

1. Private residential driveways in waters of the U.S. with footprints wider than 22 feet or longer than 200 feet are not authorized by this NWP. For this requirement, “footprint” refers to the bottom width of the roadway fill prism.
2. A pre-construction notification must be submitted to the district engineer (see NWP general condition 32) for linear transportation project crossings in tidal waters.

**E. ECOLOGY 401 CERTIFICATION: GENERAL CONDITIONS**

In addition to all the Corps National and Seattle Districts' Regional permit conditions, the following State General Section 401 Water Quality Certification (Section 401) conditions apply to all Nationwide Permits whether **certified** or **partially certified** in the State of Washington.

1. **For in-water construction activities.** Ecology Section 401 review is required for projects or activities authorized under NWP that will cause, or may be likely to cause or contribute to an exceedance of a State water quality standard (Chapter 173-201A WAC) or sediment management standard (Chapter 173-204 WAC). State water quality standards and sediment management standards are available on Ecology's website. Note: In-water activities include any activity within a wetland and/or activities below the ordinary high water mark (OHWM).

2. **Projects or Activities Discharging to Impaired Waters.** Ecology Section 401 review is required for projects or activities authorized under NWPs if the project or activity will occur in a 303(d) listed segment of a waterbody or upstream of a listed segment and may result in further exceedances of the specific listed parameter. To determine if your project or activity is in a 303(d) listed segment of a waterbody, visit Ecology's Water Quality Assessment webpage for maps and search tools.

3. **Application.** For projects or activities that will require Ecology Section 401 review, applicants must provide Ecology with a Joint Aquatic Resources Permit Application (JARPA) along with the documentation provided to the Corps, as described in National General Condition 32, Pre-Construction Notification, including, when applicable: (a) A description of the project, including site plans, project purpose, direct and indirect adverse environmental effects the project would cause, best management practices (BMPs), and any other Department of the Army or federal agency permits used or intended to be used to authorize any part of the proposed project or any related activity. (b) Drawings indicating the Ordinary High Water Mark (OHWM), delineation of special aquatic sites and other waters of the state. Wetland delineations must be prepared in accordance with the current method required by the Corps and shall include Ecology's Wetland Rating form. Wetland rating forms are subject to review and verification by Ecology staff. Guidance for determining the OHWM is available on Ecology's website. (c) A statement describing how the mitigation requirement will be satisfied. A conceptual or detailed mitigation or restoration plan may be submitted. See State General Condition 5 for details on mitigation requirements. (d) Other applicable requirements of Corps Nationwide Permit General Condition 32, Corps Regional Conditions, or notification conditions of the applicable NWP. (e) Within 180 calendar days from receipt of applicable documents noted above **and** a copy of the final authorization letter from the Corps providing coverage for a proposed project or activity under the NWP Program Ecology will provide the applicant notice of whether an individual Section 401 will be required for the project. If Ecology fails to act within a year after receipt of **both** of these documents, Section 401 is presumed waived.

4. **Aquatic resources requiring special protection.** Certain aquatic resources are unique, difficult-to-replace components of the aquatic environment in Washington State. Activities that would affect these resources must be avoided to the greatest extent possible. Compensating for adverse impacts to high value aquatic resources is typically difficult, prohibitively expensive, and may not be possible in some landscape settings. Ecology Section 401 review is required for activities in or affecting the following aquatic resources (and not prohibited by Seattle District Regional General Condition): (a) Wetlands with special characteristics (as defined in the Washington State Wetland Rating Systems for western and eastern Washington, Ecology Publications #14-06-029 and #14-06-030):

- Estuarine wetlands.
- Wetlands of High Conservation Value.
- Bogs.
- Old-growth and mature forested wetlands.
- Wetlands in coastal lagoons.
- Interdunal wetlands.

- Vernal pools.
- Alkali wetlands.

(b) Fens, aspen-dominated wetlands, camas prairie wetlands. (c) Marine water with eelgrass (*Zostera marina*) beds (except for NWP 48). (d) Category I wetlands. (e) Category II wetlands with a habitat score  $\geq 8$  points. This State General Condition does not apply to the following Nationwide Permits: NWP 20 – *Response Operations for Oil and Hazardous Substances*, NWP 32 – *Completed Enforcement Actions*

**5. Mitigation.** Applicants are required to show that they have followed the mitigation sequence and have first avoided and minimized impacts to aquatic resources wherever practicable. For projects requiring Ecology Section 401 review with unavoidable impacts to aquatic resources, adequate compensatory mitigation must be provided.

(a) Wetland mitigation plans submitted for Ecology review and approval shall be based on the most current guidance provided in Wetland Mitigation in Washington State, Parts 1 and 2 (available on Ecology’s website) and shall, at a minimum, include the following:

i. A description of the measures taken to avoid and minimize impacts to wetlands and other waters of the U.S.

ii. The nature of the proposed impacts (i.e., acreage of wetlands and functions lost or degraded).

iii. The rationale for the mitigation site that was selected.

iv. The goals and objectives of the compensatory mitigation project.

v. How the mitigation project will be accomplished, including construction sequencing, best management practices to protect water quality, proposed performance standards for measuring success and the proposed buffer widths.

vi. How it will be maintained and monitored to assess progress towards goals and objectives. Monitoring will generally be required for a minimum of five years. For forested and scrub-shrub wetlands, 10 years of monitoring will often be necessary.

vii. How the compensatory mitigation site will be legally protected for the long term. Refer to Wetland Mitigation in Washington State – Part 2: Developing Mitigation Plans (Ecology Publication #06-06-011b) and Selecting Wetland Mitigation Sites Using a Watershed Approach (Ecology Publications #09-06-032 (Western Washington) and #10-06-007 (Eastern Washington)) for guidance on selecting suitable mitigation sites and developing mitigation plans. Ecology encourages the use of alternative mitigation approaches, including credit/debit methodology, advance mitigation, and other programmatic approach such as mitigation banks and in-lieu fee programs. If you are interested in proposing use of an alternative mitigation approach, consult with the appropriate Ecology regional staff person. Information on alternative mitigation approaches is available on Ecology’s website.

(b) Mitigation for other aquatic resource impacts will be determined on a case-by-case basis.

**6. Temporary Fills.** Ecology Section 401 review is required for any project or activity with temporary fill in wetlands or other waters of the state for more than 90 days, unless the applicant has received written approval from Ecology. Note: This State General Condition does not apply to projects or activities authorized under NWP 33, *Temporary Construction, Access, and Dewatering*

**7. Stormwater pollution prevention:** All projects that involve land disturbance or impervious surfaces must implement stormwater pollution prevention or control measures to avoid discharge of pollutants in stormwater runoff to waters of the State.

(a) For land disturbances during construction, the applicant must obtain and implement permits (e.g., Construction Stormwater General Permit) where required and follow Ecology’s current stormwater manual.

(b) Following construction, prevention or treatment of on-going stormwater runoff from impervious surfaces shall be provided.

Ecology’s Stormwater Management and Design Manuals and stormwater permit information are available on Ecology’s website.

**8. State Section 401 Review for PCNs not receiving 45-day response from the Seattle District.** In the event the Seattle District Corps does not issue a NWP authorization letter within 45 calendar days of receipt of a **complete** pre-construction notification, the applicant must contact Ecology for Section 401 review prior to commencing work.

**F. ECOLOGY 401 CERTIFICATION: SPECIFIC CONDITIONS FOR THIS NWP:**

Certified subject to conditions. Ecology Section 401 review is required for projects or activities authorized under this NWP if:

1. The project or activity impacts more than more than 1/3 acre of waters of the state.
2. The project includes fill related to a residential and/or commercial development.
3. The project or activity is in or adjoining a known contaminated or cleanup site.

**G. COASTAL ZONE MANAGEMENT CONSISTENCY RESPONSE FOR THIS NWP:**

(Note: This is only applies in the following counties: Clallam, Grays Harbor, Island, Jefferson, King, Kitsap, Mason, Pacific, Pierce, San Juan, Skagit, Snohomish, Thurston, Wahkiakum and Whatcom)

Response: Ecology concurs that this NWP is consistent with the CZMP, subject to the following condition: An individual Coastal Zone Management Consistency Determination is required for project or activities under this NWP if State Section 401 review is required.

**General Conditions: For Non-Federal Permittees**

1. Necessary Data and Information. A Coastal Zone Management Program “Certification of Consistency” form is required for projects located within a coastal county. “Certification of Consistency” forms are available on Ecology’s website. The form shall include a description of the proposed project or activity and evidence of compliance with the applicable enforceable policies of the Washington Coastal Zone Management Program (CZMP). Also, a map of the site location is required.
2. Timing. Within 6 months from receipt of the necessary data and information, Ecology will provide a federal consistency determination for the proposed project or activity. If Ecology fails to act within the 6 month period, concurrence with the CZMP is presumed.

**General Conditions: For Federal Permittees (Agencies)**

1. Necessary Data and Information. Federal agencies shall submit the determination, information, and analysis required by 15 CFR 930.39 to obtain a federal consistency determination.
2. Timing. Within 60 days from receipt of the necessary data and information, Ecology will provide a federal consistency determination for the proposed project or activity. If Ecology fails to act within the 60 day period, concurrence with the CZMP is presumed.



US Army Corps  
of Engineers ®  
Seattle District

# NATIONWIDE PERMIT 27

## Terms and Conditions

Effective Date: March 19, 2017



- 
- A. Description of Authorized Activities
  - B. U.S. Army Corps of Engineers (Corps) National General Conditions for all NWP
  - C. Corps Seattle District Regional General Conditions
  - D. Corps Regional Specific Conditions for this NWP
  - E. Washington Department of Ecology (Ecology) Section 401 Water Quality Certification (401 Certification): General Conditions
  - F. Ecology 401 Certification: Specific Conditions for this NWP
  - G. Coastal Zone Management Consistency Response for this NWP
- 

In addition to any special condition that may be required on a case-by-case basis by the District Engineer, the following terms and conditions must be met, as applicable, for a Nationwide Permit (NWP) authorization to be valid in Washington State.

### A. DESCRIPTION OF AUTHORIZED ACTIVITIES

27. Aquatic Habitat Restoration, Enhancement, and Establishment Activities. Activities in waters of the United States associated with the restoration, enhancement, and establishment of tidal and non-tidal wetlands and riparian areas, the restoration and enhancement of non-tidal streams and other non-tidal open waters, and the rehabilitation or enhancement of tidal streams, tidal wetlands, and tidal open waters, provided those activities result in net increases in aquatic resource functions and services.

To be authorized by this NWP, the aquatic habitat restoration, enhancement, or establishment activity must be planned, designed, and implemented so that it results in aquatic habitat that resembles an ecological reference. An ecological reference may be based on the characteristics of an intact aquatic habitat or riparian area of the same type that exists in the region. An ecological reference may be based on a conceptual model developed from regional ecological knowledge of the target aquatic habitat type or riparian area.

To the extent that a Corps permit is required, activities authorized by this NWP include, but are not limited to: the removal of accumulated sediments; the installation, removal, and maintenance of small water control structures, dikes, and berms, as well as discharges of dredged or fill material to restore appropriate stream channel configurations after small water control structures, dikes, and berms, are removed; the installation of current deflectors; the enhancement, rehabilitation, or re-establishment of riffle and pool stream structure; the placement of in-stream habitat structures; modifications of the stream bed and/or banks to enhance, rehabilitate, or re-establish stream meanders; the removal of stream barriers, such as undersized culverts, fords, and grade control structures; the backfilling of artificial channels; the removal of existing drainage structures, such as drain tiles, and the filling, blocking, or reshaping of drainage ditches to restore wetland hydrology; the installation of structures or fills necessary to restore or enhance wetland or stream hydrology; the construction of small nesting islands; the construction of open water areas; the construction of oyster habitat over unvegetated bottom in tidal waters; shellfish seeding; activities needed to reestablish vegetation, including plowing or disking for seed bed preparation and the planting of appropriate wetland species; re-establishment of submerged aquatic vegetation in areas where those plant communities previously existed; re-establishment of tidal wetlands in tidal waters where those wetlands previously existed; mechanized land clearing to remove non-native invasive, exotic, or nuisance vegetation; and other related activities. Only native plant species should be planted at the site.



This NWP authorizes the relocation of non-tidal waters, including non-tidal wetlands and streams, on the project site provided there are net increases in aquatic resource functions and services. Except for the relocation of non-tidal waters on the project site, this NWP does not authorize the conversion of a stream or natural wetlands to another aquatic habitat type (e.g., the conversion of a stream to wetland or vice versa) or uplands. Changes in wetland plant communities that occur when wetland hydrology is more fully restored during wetland rehabilitation activities are not considered a conversion to another aquatic habitat type. This NWP does not authorize stream channelization. This NWP does not authorize the relocation of tidal waters or the conversion of tidal waters, including tidal wetlands, to other aquatic uses, such as the conversion of tidal wetlands into open water impoundments. Compensatory mitigation is not required for activities authorized by this NWP since these activities must result in net increases in aquatic resource functions and services.

Reversion. For enhancement, restoration, and establishment activities conducted: (1) In accordance with the terms and conditions of a binding stream or wetland enhancement or restoration agreement, or a wetland establishment agreement, between the landowner and the U.S. Fish and Wildlife Service (FWS), the Natural Resources Conservation Service (NRCS), the Farm Service Agency (FSA), the National Marine Fisheries Service (NMFS), the National Ocean Service (NOS), U.S. Forest Service (USFS), or their designated state cooperating agencies; (2) as voluntary wetland restoration, enhancement, and establishment actions documented by the NRCS or USDA Technical Service Provider pursuant to NRCS Field Office Technical Guide standards; or (3) on reclaimed surface coal mine lands, in accordance with a Surface Mining Control and Reclamation Act permit issued by the Office of Surface Mining Reclamation and Enforcement (OSMRE) or the applicable state agency, this NWP also authorizes any future discharge of dredged or fill material associated with the reversion of the area to its documented prior condition and use (i.e., prior to the restoration, enhancement, or establishment activities). The reversion must occur within five years after expiration of a limited term wetland restoration or establishment agreement or permit, and is authorized in these circumstances even if the discharge occurs after this NWP expires. The five-year reversion limit does not apply to agreements without time limits reached between the landowner and the FWS, NRCS, FSA, NMFS, NOS, USFS, or an appropriate state cooperating agency. This NWP also authorizes discharges of dredged or fill material in waters of the United States for the reversion of wetlands that were restored, enhanced, or established on prior-converted cropland or on uplands, in accordance with a binding agreement between the landowner and NRCS, FSA, FWS, or their designated state cooperating agencies (even though the restoration, enhancement, or establishment activity did not require a section 404 permit). The prior condition will be documented in the original agreement or permit, and the determination of return to prior conditions will be made by the Federal agency or appropriate state agency executing the agreement or permit. Before conducting any reversion activity the permittee or the appropriate Federal or state agency must notify the district engineer and include the documentation of the prior condition. Once an area has reverted to its prior physical condition, it will be subject to whatever the Corps Regulatory requirements are applicable to that type of land at the time. The requirement that the activity results in a net increase in aquatic resource functions and services does not apply to reversion activities meeting the above conditions. Except for the activities described above, this NWP does not authorize any future discharge of dredged or fill material associated with the reversion of the area to its prior condition. In such cases a separate permit would be required for any reversion.

Reporting. For those activities that do not require pre-construction notification, the permittee must submit to the district engineer a copy of: (1) The binding stream enhancement or restoration agreement or wetland enhancement, restoration, or establishment agreement, or a project description, including project plans and location map; (2) the NRCS or USDA Technical Service Provider documentation for the voluntary stream enhancement or restoration action or wetland restoration, enhancement, or establishment action; or (3) the SMCRA permit issued by OSMRE or the applicable state agency. The report must also include information on baseline ecological conditions on the project site, such as a delineation of wetlands, streams, and/or other aquatic habitats. These documents must be submitted to the district

engineer at least 30 days prior to commencing activities in waters of the United States authorized by this NWP.

Notification: The permittee must submit a pre-construction notification to the district engineer prior to commencing any activity (see general condition 32), except for the following activities: (1) Activities conducted on non-Federal public lands and private lands, in accordance with the terms and conditions of a binding stream enhancement or restoration agreement or wetland enhancement, restoration, or establishment agreement between the landowner and the FWS, NRCS, FSA, NMFS, NOS, USFS or their designated state cooperating agencies; (2) Voluntary stream or wetland restoration or enhancement action, or wetland establishment action, documented by the NRCS or USDA Technical Service Provider pursuant to NRCS Field Office Technical Guide standards; or (3) The reclamation of surface coal mine lands, in accordance with an SMCRA permit issued by the OSMRE or the applicable state agency. However, the permittee must submit a copy of the appropriate documentation to the district engineer to fulfill the reporting requirement. (Authorities: Sections 10 and 404) Note: This NWP can be used to authorize compensatory mitigation projects, including mitigation banks and in-lieu fee projects. However, this NWP does not authorize the reversion of an area used for a compensatory mitigation project to its prior condition, since compensatory mitigation is generally intended to be permanent.

## B. CORPS NATIONAL GENERAL CONDITIONS FOR ALL NWPs

To qualify for NWP authorization, the prospective permittee must comply with the following general conditions, as applicable, in addition to any regional or case-specific conditions imposed by the division engineer or district engineer. Every person who may wish to obtain permit authorization under one or more NWPs, or who is currently relying on an existing or prior permit authorization under one or more NWPs, has been and is on notice that all of the provisions of 33 CFR 330.1 through 330.6 apply to every NWP authorization. Note especially 33 CFR 330.5 relating to the modification, suspension, or revocation of any NWP authorization.

1. Navigation. (a) No activity may cause more than a minimal adverse effect on navigation. (b) Any safety lights and signals prescribed by the U.S. Coast Guard, through regulations or otherwise, must be installed and maintained at the permittee's expense on authorized facilities in navigable waters of the United States. (c) The permittee understands and agrees that, if future operations by the United States require the removal, relocation, or other alteration, of the structure or work herein authorized, or if, in the opinion of the Secretary of the Army or his authorized representative, said structure or work shall cause unreasonable obstruction to the free navigation of the navigable waters, the permittee will be required, upon due notice from the Corps of Engineers, to remove, relocate, or alter the structural work or obstructions caused thereby, without expense to the United States. No claim shall be made against the United States on account of any such removal or alteration.

2. Aquatic Life Movements. No activity may substantially disrupt the necessary life cycle movements of those species of aquatic life indigenous to the waterbody, including those species that normally migrate through the area, unless the activity's primary purpose is to impound water. All permanent and temporary crossings of waterbodies shall be suitably culverted, bridged, or otherwise designed and constructed to maintain low flows to sustain the movement of those aquatic species. If a bottomless culvert cannot be used, then the crossing should be designed and constructed to minimize adverse effects to aquatic life movements.

3. Spawning Areas. Activities in spawning areas during spawning seasons must be avoided to the maximum extent practicable. Activities that result in the physical destruction (e.g., through excavation, fill, or downstream smothering by substantial turbidity) of an important spawning area are not authorized.

4. Migratory Bird Breeding Areas. Activities in waters of the United States that serve as breeding areas for migratory birds must be avoided to the maximum extent practicable.
5. Shellfish Beds. No activity may occur in areas of concentrated shellfish populations, unless the activity is directly related to a shellfish harvesting activity authorized by NWP 4 and 48, or is a shellfish seeding or habitat restoration activity authorized by NWP 27.
6. Suitable Material. No activity may use unsuitable material (e.g., trash, debris, car bodies, asphalt, etc.). Material used for construction or discharged must be free from toxic pollutants in toxic amounts (see section 307 of the Clean Water Act).
7. Water Supply Intakes. No activity may occur in the proximity of a public water supply intake, except where the activity is for the repair or improvement of public water supply intake structures or adjacent bank stabilization.
8. Adverse Effects From Impoundments. If the activity creates an impoundment of water, adverse effects to the aquatic system due to accelerating the passage of water, and/or restricting its flow must be minimized to the maximum extent practicable.
9. Management of Water Flows. To the maximum extent practicable, the pre-construction course, condition, capacity, and location of open waters must be maintained for each activity, including stream channelization, storm water management activities, and temporary and permanent road crossings, except as provided below. The activity must be constructed to withstand expected high flows. The activity must not restrict or impede the passage of normal or high flows, unless the primary purpose of the activity is to impound water or manage high flows. The activity may alter the pre-construction course, condition, capacity, and location of open waters if it benefits the aquatic environment (e.g., stream restoration or relocation activities).
10. Fills Within 100-Year Floodplains. The activity must comply with applicable FEMA-approved state or local floodplain management requirements.
11. Equipment. Heavy equipment working in wetlands or mudflats must be placed on mats, or other measures must be taken to minimize soil disturbance.
12. Soil Erosion and Sediment Controls. Appropriate soil erosion and sediment controls must be used and maintained in effective operating condition during construction, and all exposed soil and other fills, as well as any work below the ordinary high water mark or high tide line, must be permanently stabilized at the earliest practicable date. Permittees are encouraged to perform work within waters of the United States during periods of low-flow or no-flow, or during low tides.
13. Removal of Temporary Fills. Temporary fills must be removed in their entirety and the affected areas returned to pre-construction elevations. The affected areas must be revegetated, as appropriate.
14. Proper Maintenance. Any authorized structure or fill shall be properly maintained, including maintenance to ensure public safety and compliance with applicable NWP general conditions, as well as any activity-specific conditions added by the district engineer to an NWP authorization.
15. Single and Complete Project. The activity must be a single and complete project. The same NWP cannot be used more than once for the same single and complete project.
16. Wild and Scenic Rivers. (a) No NWP activity may occur in a component of the National Wild and Scenic River System, or in a river officially designated by Congress as a “study river” for possible

inclusion in the system while the river is in an official study status, unless the appropriate Federal agency with direct management responsibility for such river, has determined in writing that the proposed activity will not adversely affect the Wild and Scenic River designation or study status. (b) If a proposed NWP activity will occur in a component of the National Wild and Scenic River System, or in a river officially designated by Congress as a “study river” for possible inclusion in the system while the river is in an official study status, the permittee must submit a pre-construction notification (see general condition 32). The district engineer will coordinate the PCN with the Federal agency with direct management responsibility for that river. The permittee shall not begin the NWP activity until notified by the district engineer that the Federal agency with direct management responsibility for that river has determined in writing that the proposed NWP activity will not adversely affect the Wild and Scenic River designation or study status. (c) Information on Wild and Scenic Rivers may be obtained from the appropriate Federal land management agency responsible for the designated Wild and Scenic River or study river (e.g., National Park Service, U.S. Forest Service, Bureau of Land Management, U.S. Fish and Wildlife Service). Information on these rivers is also available at: <http://www.rivers.gov/>.

17. Tribal Rights. No NWP activity may cause more than minimal adverse effects on tribal rights (including treaty rights), protected tribal resources, or tribal lands.

18. Endangered Species. (a) No activity is authorized under any NWP which is likely to directly or indirectly jeopardize the continued existence of a threatened or endangered species or a species proposed for such designation, as identified under the Federal Endangered Species Act (ESA), or which will directly or indirectly destroy or adversely modify the critical habitat of such species. No activity is authorized under any NWP which “may affect” a listed species or critical habitat, unless ESA section 7 consultation addressing the effects of the proposed activity has been completed. Direct effects are the immediate effects on listed species and critical habitat caused by the NWP activity. Indirect effects are those effects on listed species and critical habitat that are caused by the NWP activity and are later in time, but still are reasonably certain to occur. (b) Federal agencies should follow their own procedures for complying with the requirements of the ESA. If pre-construction notification is required for the proposed activity, the Federal permittee must provide the district engineer with the appropriate documentation to demonstrate compliance with those requirements. The district engineer will verify that the appropriate documentation has been submitted. If the appropriate documentation has not been submitted, additional ESA section 7 consultation may be necessary for the activity and the respective federal agency would be responsible for fulfilling its obligation under section 7 of the ESA. (c) Non-federal permittees must submit a pre-construction notification to the district engineer if any listed species or designated critical habitat might be affected or is in the vicinity of the activity, or if the activity is located in designated critical habitat, and shall not begin work on the activity until notified by the district engineer that the requirements of the ESA have been satisfied and that the activity is authorized. For activities that might affect Federally-listed endangered or threatened species or designated critical habitat, the pre-construction notification must include the name(s) of the endangered or threatened species that might be affected by the proposed activity or that utilize the designated critical habitat that might be affected by the proposed activity. The district engineer will determine whether the proposed activity “may affect” or will have “no effect” to listed species and designated critical habitat and will notify the non-Federal applicant of the Corps’ determination within 45 days of receipt of a complete pre-construction notification. In cases where the non-Federal applicant has identified listed species or critical habitat that might be affected or is in the vicinity of the activity, and has so notified the Corps, the applicant shall not begin work until the Corps has provided notification that the proposed activity will have “no effect” on listed species or critical habitat, or until ESA section 7 consultation has been completed. If the non-Federal applicant has not heard back from the Corps within 45 days, the applicant must still wait for notification from the Corps. (d) As a result of formal or informal consultation with the FWS or NMFS the district engineer may add species-specific permit conditions to the NWPs. (e) Authorization of an activity by an NWP does not authorize the “take” of a threatened or endangered species as defined under the ESA. In the absence of separate authorization (e.g., an ESA Section 10 Permit, a Biological Opinion with “incidental take”

provisions, etc.) from the FWS or the NMFS, the Endangered Species Act prohibits any person subject to the jurisdiction of the United States to take a listed species, where "take" means to harass, harm, pursue, hunt, shoot, wound, kill, trap, capture, or collect, or to attempt to engage in any such conduct. The word "harm" in the definition of "take" means an act which actually kills or injures wildlife. Such an act may include significant habitat modification or degradation where it actually kills or injures wildlife by significantly impairing essential behavioral patterns, including breeding, feeding or sheltering.

(f) If the non-federal permittee has a valid ESA section 10(a)(1)(B) incidental take permit with an approved Habitat Conservation Plan for a project or a group of projects that includes the proposed NWP activity, the non-federal applicant should provide a copy of that ESA section 10(a)(1)(B) permit with the PCN required by paragraph (c) of this general condition. The district engineer will coordinate with the agency that issued the ESA section 10(a)(1)(B) permit to determine whether the proposed NWP activity and the associated incidental take were considered in the internal ESA section 7 consultation conducted for the ESA section 10(a)(1)(B) permit. If that coordination results in concurrence from the agency that the proposed NWP activity and the associated incidental take were considered in the internal ESA section 7 consultation for the ESA section 10(a)(1)(B) permit, the district engineer does not need to conduct a separate ESA section 7 consultation for the proposed NWP activity. The district engineer will notify the non-federal applicant within 45 days of receipt of a complete pre-construction notification whether the ESA section 10(a)(1)(B) permit covers the proposed NWP activity or whether additional ESA section 7 consultation is required. (g) Information on the location of threatened and endangered species and their critical habitat can be obtained directly from the offices of the FWS and NMFS or their world wide web pages at <http://www.fws.gov/> or <http://www.fws.gov/ipac> and <http://www.nmfs.noaa.gov/pr/species/esa/> respectively.

19. Migratory Birds and Bald and Golden Eagles. The permittee is responsible for ensuring their action complies with the Migratory Bird Treaty Act and the Bald and Golden Eagle Protection Act. The permittee is responsible for contacting appropriate local office of the U.S. Fish and Wildlife Service to determine applicable measures to reduce impacts to migratory birds or eagles, including whether "incidental take" permits are necessary and available under the Migratory Bird Treaty Act or Bald and Golden Eagle Protection Act for a particular activity.

20. Historic Properties. (a) In cases where the district engineer determines that the activity may have the potential to cause effects to properties listed, or eligible for listing, in the National Register of Historic Places, the activity is not authorized, until the requirements of Section 106 of the National Historic Preservation Act (NHPA) have been satisfied. (b) Federal permittees should follow their own procedures for complying with the requirements of section 106 of the National Historic Preservation Act. If pre-construction notification is required for the proposed NWP activity, the Federal permittee must provide the district engineer with the appropriate documentation to demonstrate compliance with those requirements. The district engineer will verify that the appropriate documentation has been submitted. If the appropriate documentation is not submitted, then additional consultation under section 106 may be necessary. The respective federal agency is responsible for fulfilling its obligation to comply with section 106. (c) Non-federal permittees must submit a pre-construction notification to the district engineer if the NWP activity might have the potential to cause effects to any historic properties listed on, determined to be eligible for listing on, or potentially eligible for listing on the National Register of Historic Places, including previously unidentified properties. For such activities, the pre-construction notification must state which historic properties might have the potential to be affected by the proposed NWP activity or include a vicinity map indicating the location of the historic properties or the potential for the presence of historic properties. Assistance regarding information on the location of, or potential for, the presence of historic properties can be sought from the State Historic Preservation Officer, Tribal Historic Preservation Officer, or designated tribal representative, as appropriate, and the National Register of Historic Places (see 33 CFR 330.4(g)). When reviewing pre-construction notifications, district engineers will comply with the current procedures for addressing the requirements of section 106 of the National Historic Preservation Act. The district engineer shall make a reasonable and good faith effort to carry out

appropriate identification efforts, which may include background research, consultation, oral history interviews, sample field investigation, and field survey. Based on the information submitted in the PCN and these identification efforts, the district engineer shall determine whether the proposed NWP activity has the potential to cause effects on the historic properties. Section 106 consultation is not required when the district engineer determines that the activity does not have the potential to cause effects on historic properties (see 36 CFR 800.3(a)). Section 106 consultation is required when the district engineer determines that the activity has the potential to cause effects on historic properties. The district engineer will conduct consultation with consulting parties identified under 36 CFR 800.2(c) when he or she makes any of the following effect determinations for the purposes of section 106 of the NHPA: no historic properties affected, no adverse effect, or adverse effect. Where the non-Federal applicant has identified historic properties on which the activity might have the potential to cause effects and so notified the Corps, the non-Federal applicant shall not begin the activity until notified by the district engineer either that the activity has no potential to cause effects to historic properties or that NHPA section 106 consultation has been completed. (d) For non-federal permittees, the district engineer will notify the prospective permittee within 45 days of receipt of a complete pre-construction notification whether NHPA section 106 consultation is required. If NHPA section 106 consultation is required, the district engineer will notify the non-Federal applicant that he or she cannot begin the activity until section 106 consultation is completed. If the non-Federal applicant has not heard back from the Corps within 45 days, the applicant must still wait for notification from the Corps. (e) Prospective permittees should be aware that section 110k of the NHPA (54 U.S.C. 306113) prevents the Corps from granting a permit or other assistance to an applicant who, with intent to avoid the requirements of section 106 of the NHPA, has intentionally significantly adversely affected a historic property to which the permit would relate, or having legal power to prevent it, allowed such significant adverse effect to occur, unless the Corps, after consultation with the Advisory Council on Historic Preservation (ACHP), determines that circumstances justify granting such assistance despite the adverse effect created or permitted by the applicant. If circumstances justify granting the assistance, the Corps is required to notify the ACHP and provide documentation specifying the circumstances, the degree of damage to the integrity of any historic properties affected, and proposed mitigation. This documentation must include any views obtained from the applicant, SHPO/THPO, appropriate Indian tribes if the undertaking occurs on or affects historic properties on tribal lands or affects properties of interest to those tribes, and other parties known to have a legitimate interest in the impacts to the permitted activity on historic properties.

21. Discovery of Previously Unknown Remains and Artifacts. If you discover any previously unknown historic, cultural or archeological remains and artifacts while accomplishing the activity authorized by this permit, you must immediately notify the district engineer of what you have found, and to the maximum extent practicable, avoid construction activities that may affect the remains and artifacts until the required coordination has been completed. The district engineer will initiate the Federal, Tribal, and state coordination required to determine if the items or remains warrant a recovery effort or if the site is eligible for listing in the National Register of Historic Places.

22. Designated Critical Resource Waters. Critical resource waters include, NOAA-managed marine sanctuaries and marine monuments, and National Estuarine Research Reserves. The district engineer may designate, after notice and opportunity for public comment, additional waters officially designated by a state as having particular environmental or ecological significance, such as outstanding national resource waters or state natural heritage sites. The district engineer may also designate additional critical resource waters after notice and opportunity for public comment. (a) Discharges of dredged or fill material into waters of the United States are not authorized by NWPs 7, 12, 14, 16, 17, 21, 29, 31, 35, 39, 40, 42, 43, 44, 49, 50, 51, and 52 for any activity within, or directly affecting, critical resource waters, including wetlands adjacent to such waters. (b) For NWPs 3, 8, 10, 13, 15, 18, 19, 22, 23, 25, 27, 28, 30, 33, 34, 36, 37, 38, and 54, notification is required in accordance with general condition 32, for any activity proposed in the designated critical resource waters including wetlands adjacent to those waters. The district

engineer may authorize activities under these NWP's only after it is determined that the impacts to the critical resource waters will be no more than minimal.

23. Mitigation. The district engineer will consider the following factors when determining appropriate and practicable mitigation necessary to ensure that the individual and cumulative adverse environmental effects are no more than minimal: (a) The activity must be designed and constructed to avoid and minimize adverse effects, both temporary and permanent, to waters of the United States to the maximum extent practicable at the project site (i.e., on site). (b) Mitigation in all its forms (avoiding, minimizing, rectifying, reducing, or compensating for resource losses) will be required to the extent necessary to ensure that the individual and cumulative adverse environmental effects are no more than minimal. (c) Compensatory mitigation at a minimum one-for-one ratio will be required for all wetland losses that exceed 1/10-acre and require pre-construction notification, unless the district engineer determines in writing that either some other form of mitigation would be more environmentally appropriate or the adverse environmental effects of the proposed activity are no more than minimal, and provides an activity-specific waiver of this requirement. For wetland losses of 1/10-acre or less that require pre-construction notification, the district engineer may determine on a case-by-case basis that compensatory mitigation is required to ensure that the activity results in only minimal adverse environmental effects. (d) For losses of streams or other open waters that require pre-construction notification, the district engineer may require compensatory mitigation to ensure that the activity results in no more than minimal adverse environmental effects. Compensatory mitigation for losses of streams should be provided, if practicable, through stream rehabilitation, enhancement, or preservation, since streams are difficult-to-replace resources (see 33 CFR 332.3(e)(3)). (e) Compensatory mitigation plans for NWP activities in or near streams or other open waters will normally include a requirement for the restoration or enhancement, maintenance, and legal protection (e.g., conservation easements) of riparian areas next to open waters. In some cases, the restoration or maintenance/protection of riparian areas may be the only compensatory mitigation required. Restored riparian areas should consist of native species. The width of the required riparian area will address documented water quality or aquatic habitat loss concerns. Normally, the riparian area will be 25 to 50 feet wide on each side of the stream, but the district engineer may require slightly wider riparian areas to address documented water quality or habitat loss concerns. If it is not possible to restore or maintain/protect a riparian area on both sides of a stream, or if the waterbody is a lake or coastal waters, then restoring or maintaining/protecting a riparian area along a single bank or shoreline may be sufficient. Where both wetlands and open waters exist on the project site, the district engineer will determine the appropriate compensatory mitigation (e.g., riparian areas and/or wetlands compensation) based on what is best for the aquatic environment on a watershed basis. In cases where riparian areas are determined to be the most appropriate form of minimization or compensatory mitigation, the district engineer may waive or reduce the requirement to provide wetland compensatory mitigation for wetland losses. (f) Compensatory mitigation projects provided to offset losses of aquatic resources must comply with the applicable provisions of 33 CFR part 332.

(1) The prospective permittee is responsible for proposing an appropriate compensatory mitigation option if compensatory mitigation is necessary to ensure that the activity results in no more than minimal adverse environmental effects. For the NWP's, the preferred mechanism for providing compensatory mitigation is mitigation bank credits or in-lieu fee program credits (see 33 CFR 332.3(b)(2) and (3)). However, if an appropriate number and type of mitigation bank or in-lieu credits are not available at the time the PCN is submitted to the district engineer, the district engineer may approve the use of permittee-responsible mitigation. (2) The amount of compensatory mitigation required by the district engineer must be sufficient to ensure that the authorized activity results in no more than minimal individual and cumulative adverse environmental effects (see 33 CFR 330.1(e)(3)). (See also 33 CFR 332.3(f)). (3) Since the likelihood of success is greater and the impacts to potentially valuable uplands are reduced, aquatic resource restoration should be the first compensatory mitigation option considered for permittee-responsible mitigation. (4) If permittee-responsible mitigation is the proposed option, the prospective permittee is responsible for submitting

a mitigation plan. A conceptual or detailed mitigation plan may be used by the district engineer to make the decision on the NWP verification request, but a final mitigation plan that addresses the applicable requirements of 33 CFR 332.4(c)(2) through (14) must be approved by the district engineer before the permittee begins work in waters of the United States, unless the district engineer determines that prior approval of the final mitigation plan is not practicable or not necessary to ensure timely completion of the required compensatory mitigation (see 33 CFR 332.3(k)(3)). (5) If mitigation bank or in-lieu fee program credits are the proposed option, the mitigation plan only needs to address the baseline conditions at the impact site and the number of credits to be provided. (6) Compensatory mitigation requirements (e.g., resource type and amount to be provided as compensatory mitigation, site protection, ecological performance standards, monitoring requirements) may be addressed through conditions added to the NWP authorization, instead of components of a compensatory mitigation plan (see 33 CFR 332.4(c)(1)(ii)).

(g) Compensatory mitigation will not be used to increase the acreage losses allowed by the acreage limits of the NWPs. For example, if an NWP has an acreage limit of 1/2-acre, it cannot be used to authorize any NWP activity resulting in the loss of greater than 1/2-acre of waters of the United States, even if compensatory mitigation is provided that replaces or restores some of the lost waters. However, compensatory mitigation can and should be used, as necessary, to ensure that an NWP activity already meeting the established acreage limits also satisfies the no more than minimal impact requirement for the NWPs. (h) Permittees may propose the use of mitigation banks, in-lieu fee programs, or permittee-responsible mitigation. When developing a compensatory mitigation proposal, the permittee must consider appropriate and practicable options consistent with the framework at 33 CFR 332.3(b). For activities resulting in the loss of marine or estuarine resources, permittee-responsible mitigation may be environmentally preferable if there are no mitigation banks or in-lieu fee programs in the area that have marine or estuarine credits available for sale or transfer to the permittee. For permittee-responsible mitigation, the special conditions of the NWP verification must clearly indicate the party or parties responsible for the implementation and performance of the compensatory mitigation project, and, if required, its long-term management. (i) Where certain functions and services of waters of the United States are permanently adversely affected by a regulated activity, such as discharges of dredged or fill material into waters of the United States that will convert a forested or scrub-shrub wetland to a herbaceous wetland in a permanently maintained utility line right-of-way, mitigation may be required to reduce the adverse environmental effects of the activity to the no more than minimal level.

24. Safety of Impoundment Structures. To ensure that all impoundment structures are safely designed, the district engineer may require non-Federal applicants to demonstrate that the structures comply with established state dam safety criteria or have been designed by qualified persons. The district engineer may also require documentation that the design has been independently reviewed by similarly qualified persons, and appropriate modifications made to ensure safety.

25. Water Quality. Where States and authorized Tribes, or EPA where applicable, have not previously certified compliance of an NWP with CWA section 401, individual 401 Water Quality Certification must be obtained or waived (see 33 CFR 330.4(c)). The district engineer or State or Tribe may require additional water quality management measures to ensure that the authorized activity does not result in more than minimal degradation of water quality.

26. Coastal Zone Management. In coastal states where an NWP has not previously received a state coastal zone management consistency concurrence, an individual state coastal zone management consistency concurrence must be obtained, or a presumption of concurrence must occur (see 33 CFR 330.4(d)). The district engineer or a State may require additional measures to ensure that the authorized activity is consistent with state coastal zone management requirements.



27. Regional and Case-By-Case Conditions. The activity must comply with any regional conditions that may have been added by the Division Engineer (see 33 CFR 330.4(e)) and with any case specific conditions added by the Corps or by the state, Indian Tribe, or U.S. EPA in its section 401 Water Quality Certification, or by the state in its Coastal Zone Management Act consistency determination.

28. Use of Multiple Nationwide Permits. The use of more than one NWP for a single and complete project is prohibited, except when the acreage loss of waters of the United States authorized by the NWPs does not exceed the acreage limit of the NWP with the highest specified acreage limit. For example, if a road crossing over tidal waters is constructed under NWP 14, with associated bank stabilization authorized by NWP 13, the maximum acreage loss of waters of the United States for the total project cannot exceed 1/3-acre.

29. Transfer of Nationwide Permit Verifications. If the permittee sells the property associated with a nationwide permit verification, the permittee may transfer the nationwide permit verification to the new owner by submitting a letter to the appropriate Corps district office to validate the transfer. A copy of the nationwide permit verification must be attached to the letter, and the letter must contain the following statement and signature: “When the structures or work authorized by this nationwide permit are still in existence at the time the property is transferred, the terms and conditions of this nationwide permit, including any special conditions, will continue to be binding on the new owner(s) of the property. To validate the transfer of this nationwide permit and the associated liabilities associated with compliance with its terms and conditions, have the transferee sign and date below.”

---

(Transferee)

---

(Date)

30. Compliance Certification. Each permittee who receives an NWP verification letter from the Corps must provide a signed certification documenting completion of the authorized activity and implementation of any required compensatory mitigation. The success of any required permittee-responsible mitigation, including the achievement of ecological performance standards, will be addressed separately by the district engineer. The Corps will provide the permittee the certification document with the NWP verification letter. The certification document will include: (a) A statement that the authorized activity was done in accordance with the NWP authorization, including any general, regional, or activity-specific conditions; (b) A statement that the implementation of any required compensatory mitigation was completed in accordance with the permit conditions. If credits from a mitigation bank or in-lieu fee program are used to satisfy the compensatory mitigation requirements, the certification must include the documentation required by 33 CFR 332.3(l)(3) to confirm that the permittee secured the appropriate number and resource type of credits; and (c) The signature of the permittee certifying the completion of the activity and mitigation. The completed certification document must be submitted to the district engineer within 30 days of completion of the authorized activity or the implementation of any required compensatory mitigation, whichever occurs later.

31. Activities Affecting Structures or Works Built by the United States. If an NWP activity also requires permission from the Corps pursuant to 33 U.S.C. 408 because it will alter or temporarily or permanently occupy or use a U.S. Army Corps of Engineers (USACE) federally authorized Civil Works project (a “USACE project”), the prospective permittee must submit a pre-construction notification. See paragraph (b)(10) of general condition 32. An activity that requires section 408 permission is not authorized by NWP until the appropriate Corps office issues the section 408 permission to alter, occupy, or use the USACE project, and the district engineer issues a written NWP verification.

32. Pre-Construction Notification. (a) Timing. Where required by the terms of the NWP, the prospective permittee must notify the district engineer by submitting a pre-construction notification (PCN) as early as

possible. The district engineer must determine if the PCN is complete within 30 calendar days of the date of receipt and, if the PCN is determined to be incomplete, notify the prospective permittee within that 30 day period to request the additional information necessary to make the PCN complete. The request must specify the information needed to make the PCN complete. As a general rule, district engineers will request additional information necessary to make the PCN complete only once. However, if the prospective permittee does not provide all of the requested information, then the district engineer will notify the prospective permittee that the PCN is still incomplete and the PCN review process will not commence until all of the requested information has been received by the district engineer. The prospective permittee shall not begin the activity until either:

(1) He or she is notified in writing by the district engineer that the activity may proceed under the NWP with any special conditions imposed by the district or division engineer; or

(2) 45 calendar days have passed from the district engineer's receipt of the complete PCN and the prospective permittee has not received written notice from the district or division engineer. However, if the permittee was required to notify the Corps pursuant to general condition 18 that listed species or critical habitat might be affected or are in the vicinity of the activity, or to notify the Corps pursuant to general condition 20 that the activity might have the potential to cause effects to historic properties, the permittee cannot begin the activity until receiving written notification from the Corps that there is "no effect" on listed species or "no potential to cause effects" on historic properties, or that any consultation required under Section 7 of the Endangered Species Act (see 33 CFR 330.4(f)) and/or section 106 of the National Historic Preservation Act (see 33 CFR 330.4(g)) has been completed. Also, work cannot begin under NWPs 21, 49, or 50 until the permittee has received written approval from the Corps. If the proposed activity requires a written waiver to exceed specified limits of an NWP, the permittee may not begin the activity until the district engineer issues the waiver. If the district or division engineer notifies the permittee in writing that an individual permit is required within 45 calendar days of receipt of a complete PCN, the permittee cannot begin the activity until an individual permit has been obtained. Subsequently, the permittee's right to proceed under the NWP may be modified, suspended, or revoked only in accordance with the procedure set forth in 33 CFR 330.5(d)(2).

(b) Contents of Pre-Construction Notification: The PCN must be in writing and include the following information:

(1) Name, address and telephone numbers of the prospective permittee;

(2) Location of the proposed activity;

(3) Identify the specific NWP or NWP(s) the prospective permittee wants to use to authorize the proposed activity;

(4) A description of the proposed activity; the activity's purpose; direct and indirect adverse environmental effects the activity would cause, including the anticipated amount of loss of wetlands, other special aquatic sites, and other waters expected to result from the NWP activity, in acres, linear feet, or other appropriate unit of measure; a description of any proposed mitigation measures intended to reduce the adverse environmental effects caused by the proposed activity; and any other NWP(s), regional general permit(s), or individual permit(s) used or intended to be used to authorize any part of the proposed project or any related activity, including other separate and distant crossings for linear projects that require Department of the Army authorization but do not require pre-construction notification. The description of the proposed activity and any proposed mitigation measures should be sufficiently detailed to allow the district engineer to determine that the adverse environmental effects of the activity will be no more than minimal and to determine the need for compensatory mitigation or other mitigation measures. For single and complete linear projects, the PCN must include the quantity of anticipated losses of wetlands, other special aquatic sites, and other waters for each single and complete crossing of those wetlands, other special aquatic sites, and other waters. Sketches should be provided when necessary to show that the activity complies with the terms of the NWP. (Sketches usually clarify the activity and when provided results in a quicker decision. Sketches should contain sufficient detail to provide an illustrative description of the proposed activity (e.g., a conceptual plan), but do not need to be detailed engineering plans);

(5) The PCN must include a delineation of wetlands, other special aquatic sites, and other waters, such as lakes and ponds, and perennial, intermittent, and ephemeral streams, on the project site. Wetland delineations must be prepared in accordance with the current method required by the Corps. The permittee may ask the Corps to delineate the special aquatic sites and other waters on the project site, but there may be a delay if the Corps does the delineation, especially if the project site is large or contains many wetlands, other special aquatic sites, and other waters. Furthermore, the 45 day period will not start until the delineation has been submitted to or completed by the Corps, as appropriate;

(6) If the proposed activity will result in the loss of greater than 1/10-acre of wetlands and a PCN is required, the prospective permittee must submit a statement describing how the mitigation requirement will be satisfied, or explaining why the adverse environmental effects are no more than minimal and why compensatory mitigation should not be required. As an alternative, the prospective permittee may submit a conceptual or detailed mitigation plan.

(7) For non-Federal permittees, if any listed species or designated critical habitat might be affected or is in the vicinity of the activity, or if the activity is located in designated critical habitat, the PCN must include the name(s) of those endangered or threatened species that might be affected by the proposed activity or utilize the designated critical habitat that might be affected by the proposed activity. For NWP activities that require pre-construction notification, Federal permittees must provide documentation demonstrating compliance with the Endangered Species Act;

(8) For non-Federal permittees, if the NWP activity might have the potential to cause effects to a historic property listed on, determined to be eligible for listing on, or potentially eligible for listing on, the National Register of Historic Places, the PCN must state which historic property might have the potential to be affected by the proposed activity or include a vicinity map indicating the location of the historic property. For NWP activities that require pre-construction notification, Federal permittees must provide documentation demonstrating compliance with section 106 of the National Historic Preservation Act;

(9) For an activity that will occur in a component of the National Wild and Scenic River System, or in a river officially designated by Congress as a “study river” for possible inclusion in the system while the river is in an official study status, the PCN must identify the Wild and Scenic River or the “study river” (see general condition 16); and

(10) For an activity that requires permission from the Corps pursuant to 33 U.S.C. 408 because it will alter or temporarily or permanently occupy or use a U.S. Army Corps of Engineers federally authorized civil works project, the pre-construction notification must include a statement confirming that the project proponent has submitted a written request for section 408 permission from the Corps office having jurisdiction over that USACE project.

(c) Form of Pre-Construction Notification: The standard individual permit application form (Form ENG 4345) may be used, but the completed application form must clearly indicate that it is an NWP PCN and must include all of the applicable information required in paragraphs (b)(1) through (10) of this general condition. A letter containing the required information may also be used. Applicants may provide electronic files of PCNs and supporting materials if the district engineer has established tools and procedures for electronic submittals. (d) Agency Coordination: (1) The district engineer will consider any comments from Federal and state agencies concerning the proposed activity’s compliance with the terms and conditions of the NWPs and the need for mitigation to reduce the activity’s adverse environmental effects so that they are no more than minimal. (2) Agency coordination is required for: (i) all NWP activities that require pre-construction notification and result in the loss of greater than 1/2-acre of waters of the United States; (ii) NWP 21, 29, 39, 40, 42, 43, 44, 50, 51, and 52 activities that require pre-construction notification and will result in the loss of greater than 300 linear feet of stream bed; (iii) NWP 13 activities in excess of 500 linear feet, fills greater than one cubic yard per running foot, or involve discharges of dredged or fill material into special aquatic sites; and (iv) NWP 54 activities in excess of 500 linear feet, or that extend into the waterbody more than 30 feet from the mean low water line in tidal waters or the ordinary high water mark in the Great Lakes. (3) When agency coordination is required, the district engineer will immediately provide (e.g., via e-mail, facsimile transmission, overnight mail, or

other expeditious manner) a copy of the complete PCN to the appropriate Federal or state offices (FWS, state natural resource or water quality agency, EPA, and, if appropriate, the NMFS). With the exception of NWP 37, these agencies will have 10 calendar days from the date the material is transmitted to notify the district engineer via telephone, facsimile transmission, or e-mail that they intend to provide substantive, site-specific comments. The comments must explain why the agency believes the adverse environmental effects will be more than minimal. If so contacted by an agency, the district engineer will wait an additional 15 calendar days before making a decision on the pre-construction notification. The district engineer will fully consider agency comments received within the specified time frame concerning the proposed activity's compliance with the terms and conditions of the NWPs, including the need for mitigation to ensure the net adverse environmental effects of the proposed activity are no more than minimal. The district engineer will provide no response to the resource agency, except as provided below. The district engineer will indicate in the administrative record associated with each pre-construction notification that the resource agencies' concerns were considered. For NWP 37, the emergency watershed protection and rehabilitation activity may proceed immediately in cases where there is an unacceptable hazard to life or a significant loss of property or economic hardship will occur. The district engineer will consider any comments received to decide whether the NWP 37 authorization should be modified, suspended, or revoked in accordance with the procedures at 33 CFR 330.5.

(4) In cases of where the prospective permittee is not a Federal agency, the district engineer will provide a response to NMFS within 30 calendar days of receipt of any Essential Fish Habitat conservation recommendations, as required by section 305(b)(4)(B) of the Magnuson-Stevens Fishery Conservation and Management Act. (5) Applicants are encouraged to provide the Corps with either electronic files or multiple copies of pre-construction notifications to expedite agency coordination.

District Engineer's Decision: 1. In reviewing the PCN for the proposed activity, the district engineer will determine whether the activity authorized by the NWP will result in more than minimal individual or cumulative adverse environmental effects or may be contrary to the public interest. If a project proponent requests authorization by a specific NWP, the district engineer should issue the NWP verification for that activity if it meets the terms and conditions of that NWP, unless he or she determines, after considering mitigation, that the proposed activity will result in more than minimal individual and cumulative adverse effects on the aquatic environment and other aspects of the public interest and exercises discretionary authority to require an individual permit for the proposed activity. For a linear project, this determination will include an evaluation of the individual crossings of waters of the United States to determine whether they individually satisfy the terms and conditions of the NWP(s), as well as the cumulative effects caused by all of the crossings authorized by NWP. If an applicant requests a waiver of the 300 linear foot limit on impacts to streams or of an otherwise applicable limit, as provided for in NWPs 13, 21, 29, 36, 39, 40, 42, 43, 44, 50, 51, 52, or 54, the district engineer will only grant the waiver upon a written determination that the NWP activity will result in only minimal individual and cumulative adverse environmental effects. For those NWPs that have a waivable 300 linear foot limit for losses of intermittent and ephemeral stream bed and a 1/2-acre limit (i.e., NWPs 21, 29, 39, 40, 42, 43, 44, 50, 51, and 52), the loss of intermittent and ephemeral stream bed, plus any other losses of jurisdictional waters and wetlands, cannot exceed 1/2-acre. 2. When making minimal adverse environmental effects determinations the district engineer will consider the direct and indirect effects caused by the NWP activity. He or she will also consider the cumulative adverse environmental effects caused by activities authorized by NWP and whether those cumulative adverse environmental effects are no more than minimal. The district engineer will also consider site specific factors, such as the environmental setting in the vicinity of the NWP activity, the type of resource that will be affected by the NWP activity, the functions provided by the aquatic resources that will be affected by the NWP activity, the degree or magnitude to which the aquatic resources perform those functions, the extent that aquatic resource functions will be lost as a result of the NWP activity (e.g., partial or complete loss), the duration of the adverse effects (temporary or permanent), the importance of the aquatic resource functions to the region (e.g., watershed or ecoregion), and mitigation required by the district engineer. If an appropriate functional or condition assessment method is available and practicable to use, that assessment method

may be used by the district engineer to assist in the minimal adverse environmental effects determination. The district engineer may add case-specific special conditions to the NWP authorization to address site-specific environmental concerns. 3. If the proposed activity requires a PCN and will result in a loss of greater than 1/10-acre of wetlands, the prospective permittee should submit a mitigation proposal with the PCN. Applicants may also propose compensatory mitigation for NWP activities with smaller impacts, or for impacts to other types of waters (e.g., streams). The district engineer will consider any proposed compensatory mitigation or other mitigation measures the applicant has included in the proposal in determining whether the net adverse environmental effects of the proposed activity are no more than minimal. The compensatory mitigation proposal may be either conceptual or detailed. If the district engineer determines that the activity complies with the terms and conditions of the NWP and that the adverse environmental effects are no more than minimal, after considering mitigation, the district engineer will notify the permittee and include any activity-specific conditions in the NWP verification the district engineer deems necessary. Conditions for compensatory mitigation requirements must comply with the appropriate provisions at 33 CFR 332.3(k). The district engineer must approve the final mitigation plan before the permittee commences work in waters of the United States, unless the district engineer determines that prior approval of the final mitigation plan is not practicable or not necessary to ensure timely completion of the required compensatory mitigation. If the prospective permittee elects to submit a compensatory mitigation plan with the PCN, the district engineer will expeditiously review the proposed compensatory mitigation plan. The district engineer must review the proposed compensatory mitigation plan within 45 calendar days of receiving a complete PCN and determine whether the proposed mitigation would ensure the NWP activity results in no more than minimal adverse environmental effects. If the net adverse environmental effects of the NWP activity (after consideration of the mitigation proposal) are determined by the district engineer to be no more than minimal, the district engineer will provide a timely written response to the applicant. The response will state that the NWP activity can proceed under the terms and conditions of the NWP, including any activity-specific conditions added to the NWP authorization by the district engineer. 4. If the district engineer determines that the adverse environmental effects of the proposed activity are more than minimal, then the district engineer will notify the applicant either: (a) that the activity does not qualify for authorization under the NWP and instruct the applicant on the procedures to seek authorization under an individual permit; (b) that the activity is authorized under the NWP subject to the applicant's submission of a mitigation plan that would reduce the adverse environmental effects so that they are no more than minimal; or (c) that the activity is authorized under the NWP with specific modifications or conditions. Where the district engineer determines that mitigation is required to ensure no more than minimal adverse environmental effects, the activity will be authorized within the 45-day PCN period (unless additional time is required to comply with general conditions 18, 20, and/or 31, or to evaluate PCNs for activities authorized by NWPs 21, 49, and 50), with activity-specific conditions that state the mitigation requirements. The authorization will include the necessary conceptual or detailed mitigation plan or a requirement that the applicant submit a mitigation plan that would reduce the adverse environmental effects so that they are no more than minimal. When compensatory mitigation is required, no work in waters of the United States may occur until the district engineer has approved a specific mitigation plan or has determined that prior approval of a final mitigation plan is not practicable or not necessary to ensure timely completion of the required compensatory mitigation.

Further Information: 1. District Engineers have authority to determine if an activity complies with the terms and conditions of an NWP. 2. NWPs do not obviate the need to obtain other federal, state, or local permits, approvals, or authorizations required by law. 3. NWPs do not grant any property rights or exclusive privileges. 4. NWPs do not authorize any injury to the property or rights of others. 5. NWPs do not authorize interference with any existing or proposed Federal project (see general condition 31).

**C. CORPS SEATTLE DISTRICT REGIONAL GENERAL CONDITIONS:** The following conditions apply to all NWPs for the Seattle District in Washington State, unless specified.

**1. Project Drawings:** Drawings must be submitted with pre-construction notification (PCN). Drawings must provide a clear understanding of the proposed project, and how waters of the U.S. will be affected. Drawings must be originals and not reduced copies of large-scale plans. Engineering drawings are not required. Existing and proposed site conditions (manmade and landscape features) must be drawn to scale.

**2. Aquatic Resources Requiring Special Protection:** Activities resulting in a loss of waters of the United States in mature forested wetlands, bogs and peatlands, aspen-dominated wetlands, alkali wetlands, vernal pools, camas prairie wetlands, estuarine wetlands, wetlands in coastal lagoons, and wetlands in dunal systems along the Washington coast cannot be authorized by a NWP, except by the following NWPs:

- NWP 3 – Maintenance
- NWP 20 – Response Operations for Oil and Hazardous Substances
- NWP 32 – Completed Enforcement Actions
- NWP 38 – Cleanup of Hazardous and Toxic Waste

In order to use one of the above-referenced NWPs in any of the aquatic resources requiring special protection, prospective permittees must submit a PCN to the Corps of Engineers (see NWP general condition 32) and obtain written authorization before commencing work.

**3. New Bank Stabilization in Tidal Waters of Puget Sound:** Activities involving new bank stabilization in tidal waters in Water Resource Inventory Areas (WRIAs) 8, 9, 10, 11 and 12 (within the areas identified on Figures 1a through 1e on Corps website) cannot be authorized by NWP.

**4. Commencement Bay:** The following NWPs may not be used to authorize activities located in the Commencement Bay Study Area (see Figure 2 on Corps website):

- NWP 12 – Utility Line Activities (substations)
- NWP 13 – Bank Stabilization
- NWP 14 – Linear Transportation Projects
- NWP 23 – Approved Categorical Exclusions
- NWP 29 – Residential Developments
- NWP 39 – Commercial and Institutional Developments
- NWP 40 – Agricultural Activities
- NWP 41 – Reshaping Existing Drainage Ditches
- NWP 42 – Recreational Facilities
- NWP 43 – Stormwater and Wastewater Management Facilities

**5. Bank Stabilization:** All projects including new or maintenance bank stabilization activities require PCN to the Corps of Engineers (see NWP general condition 32). For new bank stabilization projects only, the following must be submitted to the Corps of Engineers:

- a. The cause of the erosion and the distance of any existing structures from the area(s) being stabilized.
- b. The type and length of existing bank stabilization within 300 feet of the proposed project.
- c. A description of current conditions and expected post-project conditions in the waterbody.
- d. A statement describing how the project incorporates elements avoiding and minimizing adverse environmental effects to the aquatic environment and nearshore riparian area, including vegetation impacts in the waterbody.

In addition to a. through d., the results from any relevant geotechnical investigations can be submitted with the PCN if it describes current or expected conditions in the waterbody.

**6. Crossings of Waters of the United States:** Any project including installing, replacing, or modifying crossings of waters of the United States, such as culverts or bridges, requires submittal of a PCN to the

Corps of Engineers (see NWP general condition 32). If a culvert is proposed to cross waters of the U.S. where salmonid species are present or could be present, the project must apply the stream simulation design method from the Washington Department of Fish and Wildlife located in the *Water Crossing Design Guidelines* (2013), or a design method which provides passage at all life stages at all flows where the salmonid species would naturally seek passage. If the stream simulation design method is not applied for a culvert where salmonid species are present or could be present, the project proponent must provide a rationale in the PCN sufficient to establish one of the following:

- a. The existence of extraordinary site conditions.
- b. How the proposed design will provide equivalent or better fish passage and fisheries habitat benefits than the stream simulation design method.

If a culvert is proposed to cross waters of the U.S. where salmonid species are present or could be present, project proponents must provide a monitoring plan with the PCN that specifies how the proposed culvert will be assessed over a five-year period from the time of construction completion to ensure its effectiveness in providing passage at all life stages at all flows where the salmonid species would naturally seek passage. Culverts installed under emergency authorization that do not meet the above design criteria will be required to meet the above design criteria to receive an after-the-fact nationwide permit verification.

**7. Stream Loss:** A PCN is required for all activities that result in the loss of any linear feet of stream beds. No activity shall result in the loss of any linear feet of perennial stream beds or the loss of greater than 300 linear feet of intermittent and/or ephemeral stream beds. A stream may be rerouted if it is designed in a manner that maintains or restores hydrologic, ecologic, and geomorphic stream processes, provided there is not a reduction in the linear feet of stream bed. Streams include brooks, creeks, rivers, and historical waters of the U.S. that have been channelized into ditches. This condition does not apply to ditches constructed in uplands. Stream loss restrictions may be waived by the district engineer on a case-by-case basis provided the activities result in net increases of aquatic resource functions and services.

**8. Mitigation:** Pre-construction notification is required for any project that will result in permanent wetland losses that exceed 1,000 square feet. In addition to the requirements of General Condition 23 (Mitigation), compensatory mitigation at a minimum one-to-one ratio will be required for all permanent wetland losses that exceed 1,000 square feet. When a PCN is required for wetland losses less than 1,000 square feet, the Corps of Engineers may determine on a case-by-case basis that compensatory mitigation is required to ensure that the activity results in minimal adverse effects on the aquatic environment. Compensatory mitigation for impacts to marine waters, lakes, and streams will be determined on a case-by-case basis. If temporary impacts to waters of the U.S. exceed six months, the Corps of Engineers may require compensatory mitigation for temporal effects.

**9. Magnuson-Stevens Fishery Conservation and Management Act – Essential Fish Habitat**

Essential Fish Habitat (EFH) is defined as those waters and substrate necessary to fish for spawning, breeding, feeding, or growth to maturity. If EFH may be adversely affected by a proposed activity, the prospective permittee must provide a written EFH assessment with an analysis of the effects of the proposed action on EFH. The assessment must identify the type(s) of essential fish habitat (i.e., Pacific salmon, groundfish, and/or coastal-pelagic species) that may be affected. If the Corps of Engineers determines the project will adversely affect EFH, consultation with NOAA Fisheries will be required. Federal agencies should follow their own procedures for complying with the requirements of the Magnuson-Stevens Fishery Conservation and Management Act. If PCN is required for the proposed activity, Federal permittees must provide the district engineer with the appropriate documentation to demonstrate compliance with those requirements.

**10. Forage Fish:** For projects in forage fish spawning habitat, in-water work must occur within designated forage fish work windows, or when forage fish are not spawning. If working outside of a designated work window, or if forage fish work windows are closed year round, work may occur if the

work window restriction is released for a period of time after a forage fish spawning survey has been conducted by a biologist approved by the Washington State Department of Fish and Wildlife (WDFW). Forage fish species with designated in-water work windows include Pacific sand lance (*Ammodytes hexapterus*), Pacific herring (*Clupea pallasii*), and surf smelt (*Hypomesus pretiosus*). This RGC does not apply to NWP 48, *Commercial Shellfish Aquaculture Activities*. Please see specific regional conditions for NWP 48.

**11. Notification of Permit Requirements:** The permittee must provide a copy of the nationwide permit authorization letter, conditions, and permit drawings to all contractors and any other parties performing the authorized work prior to the commencement of any work in waters of the U.S. The permittee must ensure all appropriate contractors and any other parties performing the authorized work at the project site have read and understand relevant NWP conditions as well as plans, approvals, and documents referenced in the NWP letter. A copy of these documents must be maintained onsite throughout the duration of construction.

**12. Construction Boundaries:** Permittees must clearly mark all construction area boundaries before beginning work on projects that involve grading or placement of fill. Boundary markers and/or construction fencing must be maintained and clearly visible for the duration of construction. Permittees should avoid and minimize removal of native vegetation (including submerged aquatic vegetation) to the maximum extent possible.

**13. Temporary Impacts and Site Restoration**

- a. Temporary impacts to waters of the U.S. must not exceed six months unless the prospective permittee requests and receives a waiver by the district engineer. Temporary impacts to waters of the U.S. must be identified in the PCN.
- b. No more than 1/2 acre of waters of the U.S. may be temporarily filled unless the prospective permittee requests and receives a waiver from the district engineer (temporary fills do not affect specified limits for loss of waters associated with specific nationwide permits).
- c. Native soils removed from waters of the U.S. for project construction should be stockpiled and used for site restoration. Restoration of temporarily disturbed areas must include returning the area to pre-project ground surface contours. If native soil is not available from the project site for restoration, suitable clean soil of the same textural class may be used. Other soils may be used only if identified in the PCN.
- d. The permittee must revegetate disturbed areas with native plant species sufficient in number, spacing, and diversity to restore affected functions. A maintenance and monitoring plan commensurate with the impacts, may be required. Revegetation must begin as soon as site conditions allow within the same growing season as the disturbance unless the schedule is approved by the Corps of Engineers. Native plants removed from waters of the U.S. for project construction should be stockpiled and used for revegetation when feasible. Temporary Erosion and Sediment Control measures must be removed as soon as the area has established vegetation sufficient to control erosion and sediment.
- e. If the Corps determines the project will result in temporary impacts of submerged aquatic vegetation (SAV) that are more than minimal, a monitoring plan must be submitted. If recovery is not achieved by the end of the monitoring period, contingencies must be implemented, and additional monitoring will be required.

This RGC does not apply to NWP 48, *Commercial Shellfish Aquaculture Activities*. Please see specific regional conditions for NWP 48.

**D. CORPS REGIONAL SPECIFIC CONDITIONS FOR THIS NWP:**

1. A pre-construction notification (PCN) must be submitted to the district engineer (see NWP general condition 32) for any proposed project located in a Department of the Army permit compensatory mitigation site, Comprehensive Environmental Response, Compensation and Liability Act (Superfund)



site, Resource Conservation and Recovery Act hazardous waste clean-up site, Washington State Department of Ecology compensatory mitigation site, or Washington State Model Toxics Control Act clean-up site.

2. For projects subject to PCN, if there is a loss of waters of the U.S., the project proponent must explain in the PCN why the loss is necessary and show how it would be fully offset by the beneficial elements of the project.
3. The PCN must contain a description of pre-project site conditions (including photographs), aquatic functions the site provides, and benefits anticipated from project construction.
4. The project proponent must include maintenance and monitoring plans with the PCN.
5. Restoration projects involving shellfish seeding must use shellfish native to the watershed.

#### E. ECOLOGY 401 CERTIFICATION: GENERAL CONDITIONS

In addition to all the Corps National and Seattle Districts' Regional permit conditions, the following State General Section 401 Water Quality Certification (Section 401) conditions apply to all Nationwide Permits whether **certified** or **partially certified** in the State of Washington.

1. **For in-water construction activities.** Ecology Section 401 review is required for projects or activities authorized under NWPs that will cause, or may be likely to cause or contribute to an exceedance of a State water quality standard (Chapter 173-201A WAC) or sediment management standard (Chapter 173-204 WAC). State water quality standards and sediment management standards are available on Ecology's website. Note: In-water activities include any activity within a wetland and/or activities below the ordinary high water mark (OHWM).
2. **Projects or Activities Discharging to Impaired Waters.** Ecology Section 401 review is required for projects or activities authorized under NWPs if the project or activity will occur in a 303(d) listed segment of a waterbody or upstream of a listed segment and may result in further exceedances of the specific listed parameter. To determine if your project or activity is in a 303(d) listed segment of a waterbody, visit Ecology's Water Quality Assessment webpage for maps and search tools.
3. **Application.** For projects or activities that will require Ecology Section 401 review, applicants must provide Ecology with a Joint Aquatic Resources Permit Application (JARPA) along with the documentation provided to the Corps, as described in National General Condition 32, Pre-Construction Notification, including, when applicable: (a) A description of the project, including site plans, project purpose, direct and indirect adverse environmental effects the project would cause, best management practices (BMPs), and any other Department of the Army or federal agency permits used or intended to be used to authorize any part of the proposed project or any related activity. (b) Drawings indicating the Ordinary High Water Mark (OHWM), delineation of special aquatic sites and other waters of the state. Wetland delineations must be prepared in accordance with the current method required by the Corps and shall include Ecology's Wetland Rating form. Wetland rating forms are subject to review and verification by Ecology staff. Guidance for determining the OHWM is available on Ecology's website. (c) A statement describing how the mitigation requirement will be satisfied. A conceptual or detailed mitigation or restoration plan may be submitted. See State General Condition 5 for details on mitigation requirements. (d) Other applicable requirements of Corps Nationwide Permit General Condition 32, Corps Regional Conditions, or notification conditions of the applicable NWP. (e) Within 180 calendar days from receipt of applicable documents noted above **and** a copy of the final authorization letter from the Corps providing coverage for a proposed project or activity under the NWP Program Ecology will provide the applicant notice of whether an individual Section 401 will be required for the project. If

Ecology fails to act within a year after receipt of **both** of these documents, Section 401 is presumed waived.

**4. Aquatic resources requiring special protection.** Certain aquatic resources are unique, difficult-to-replace components of the aquatic environment in Washington State. Activities that would affect these resources must be avoided to the greatest extent possible. Compensating for adverse impacts to high value aquatic resources is typically difficult, prohibitively expensive, and may not be possible in some landscape settings. Ecology Section 401 review is required for activities in or affecting the following aquatic resources (and not prohibited by Seattle District Regional General Condition): (a) Wetlands with special characteristics (as defined in the Washington State Wetland Rating Systems for western and eastern Washington, Ecology Publications #14-06-029 and #14-06-030):

- Estuarine wetlands.
- Wetlands of High Conservation Value.
- Bogs.
- Old-growth and mature forested wetlands.
- Wetlands in coastal lagoons.
- Interdunal wetlands.
- Vernal pools.
- Alkali wetlands.

(b) Fens, aspen-dominated wetlands, camas prairie wetlands. (c) Marine water with eelgrass (*Zostera marina*) beds (except for NWP 48). (d) Category I wetlands. (e) Category II wetlands with a habitat score  $\geq 8$  points. This State General Condition does not apply to the following Nationwide Permits: NWP 20 – *Response Operations for Oil and Hazardous Substances*, NWP 32 – *Completed Enforcement Actions*

**5. Mitigation.** Applicants are required to show that they have followed the mitigation sequence and have first avoided and minimized impacts to aquatic resources wherever practicable. For projects requiring Ecology Section 401 review with unavoidable impacts to aquatic resources, adequate compensatory mitigation must be provided.

(a) Wetland mitigation plans submitted for Ecology review and approval shall be based on the most current guidance provided in Wetland Mitigation in Washington State, Parts 1 and 2 (available on Ecology's website) and shall, at a minimum, include the following:

- i. A description of the measures taken to avoid and minimize impacts to wetlands and other waters of the U.S.
- ii. The nature of the proposed impacts (i.e., acreage of wetlands and functions lost or degraded).
- iii. The rationale for the mitigation site that was selected.
- iv. The goals and objectives of the compensatory mitigation project.
- v. How the mitigation project will be accomplished, including construction sequencing, best management practices to protect water quality, proposed performance standards for measuring success and the proposed buffer widths.
- vi. How it will be maintained and monitored to assess progress towards goals and objectives. Monitoring will generally be required for a minimum of five years. For forested and scrub-shrub wetlands, 10 years of monitoring will often be necessary.
- vii. How the compensatory mitigation site will be legally protected for the long term.

Refer to Wetland Mitigation in Washington State – Part 2: Developing Mitigation Plans (Ecology Publication #06-06-011b) and Selecting Wetland Mitigation Sites Using a Watershed Approach (Ecology Publications #09-06-032 (Western Washington) and #10-06-007 (Eastern Washington)) for guidance on selecting suitable mitigation sites and developing mitigation plans. Ecology encourages the use of alternative mitigation approaches, including credit/debit methodology, advance mitigation, and other programmatic approach such as mitigation banks and in-lieu fee programs. If you are interested in proposing use of an alternative mitigation approach, consult with the appropriate Ecology regional staff person. Information on alternative mitigation approaches is available on Ecology's website.

(b) Mitigation for other aquatic resource impacts will be determined on a case-by-case basis.

**6. Temporary Fills.** Ecology Section 401 review is required for any project or activity with temporary fill in wetlands or other waters of the state for more than 90 days, unless the applicant has received written approval from Ecology. Note: This State General Condition does not apply to projects or activities authorized under NWP 33, *Temporary Construction, Access, and Dewatering*

**7. Stormwater pollution prevention:** All projects that involve land disturbance or impervious surfaces must implement stormwater pollution prevention or control measures to avoid discharge of pollutants in stormwater runoff to waters of the State.

(a) For land disturbances during construction, the applicant must obtain and implement permits (e.g., Construction Stormwater General Permit) where required and follow Ecology's current stormwater manual.

(b) Following construction, prevention or treatment of on-going stormwater runoff from impervious surfaces shall be provided.

Ecology's Stormwater Management and Design Manuals and stormwater permit information are available on Ecology's website.

**8. State Section 401 Review for PCNs not receiving 45-day response from the Seattle District.** In the event the Seattle District Corps does not issue a NWP authorization letter within 45 calendar days of receipt of a **complete** pre-construction notification, the applicant must contact Ecology for Section 401 review prior to commencing work.

#### F. ECOLOGY 401 CERTIFICATION: SPECIFIC CONDITIONS FOR THIS NWP:

Certified subject to conditions. Ecology Section 401 review is required for projects or activities authorized under this NWP if:

1. The project or activity involves fill in tidal waters.
2. The project or activity affects ½ acre or more of wetlands.
3. The project or activity is a mitigation bank or an advanced mitigation site.

The project or activity is in or adjoining a known contaminated or cleanup site.

#### G. COASTAL ZONE MANAGEMENT CONSISTENCY RESPONSE FOR THIS NWP:

(Note: This only applies in the following counties: Clallam, Grays Harbor, Island, Jefferson, King, Kitsap, Mason, Pacific, Pierce, San Juan, Skagit, Snohomish, Thurston, Wahkiakum and Whatcom)

Response: Ecology concurs that this NWP is consistent with the CZMP, subject to the following condition: An individual Coastal Zone Management Consistency Determination is required for project or activities under this NWP if State Section 401 review is required.

General Conditions: For Non-Federal Permittees

1. Necessary Data and Information. A Coastal Zone Management Program "Certification of Consistency" form is required for projects located within a coastal county. "Certification of Consistency" forms are available on Ecology's website. The form shall include a description of the proposed project or activity and evidence of compliance with the applicable enforceable policies of the Washington Coastal Zone Management Program (CZMP). Also, a map of the site location is required.

2. Timing. Within 6 months from receipt of the necessary data and information, Ecology will provide a federal consistency determination for the proposed project or activity. If Ecology fails to act within the 6 month period, concurrence with the CZMP is presumed.

General Conditions: For Federal Permittees (Agencies)

1. Necessary Data and Information. Federal agencies shall submit the determination, information, and analysis required by 15 CFR 930.39 to obtain a federal consistency determination.

2. Timing. Within 60 days from receipt of the necessary data and information, Ecology will provide a federal consistency determination for the proposed project or activity. If Ecology fails to act within the 60 day period, concurrence with the CZMP is presumed.



US Army Corps  
of Engineers ®  
Seattle District

# NATIONWIDE PERMIT 42

## Terms and Conditions

Effective Date: March 19, 2017



- 
- A. Description of Authorized Activities
  - B. U.S. Army Corps of Engineers (Corps) National General Conditions for all NWP
  - C. Corps Seattle District Regional General Conditions
  - D. Corps Regional Specific Conditions for this NWP
  - E. Washington Department of Ecology (Ecology) Section 401 Water Quality Certification (401 Certification): General Conditions
  - F. Ecology 401 Certification: Specific Conditions for this NWP
  - G. Coastal Zone Management Consistency Response for this NWP
- 

In addition to any special condition that may be required on a case-by-case basis by the District Engineer, the following terms and conditions must be met, as applicable, for a Nationwide Permit (NWP) authorization to be valid in Washington State.

### A. DESCRIPTION OF AUTHORIZED ACTIVITIES

Recreational Facilities. Discharges of dredged or fill material into non-tidal waters of the United States for the construction or expansion of recreational facilities. Examples of recreational facilities that may be authorized by this NWP include playing fields (e.g., football fields, baseball fields), basketball courts, tennis courts, hiking trails, bike paths, golf courses, ski areas, horse paths, nature centers, and campgrounds (excluding recreational vehicle parks). This NWP also authorizes the construction or expansion of small support facilities, such as maintenance and storage buildings and stables that are directly related to the recreational activity, but it does not authorize the construction of hotels, restaurants, racetracks, stadiums, arenas, or similar facilities.

The discharge must not cause the loss of greater than 1/2-acre of non-tidal waters of the United States. The discharge must not cause the loss of more than 300 linear feet of stream bed, unless for intermittent and ephemeral stream beds the district engineer waives the 300 linear foot limit by making a written determination concluding that the discharge will result in no more than minimal adverse environmental effects. The loss of stream bed plus any other losses of jurisdictional wetlands and waters caused by the NWP activity cannot exceed 1/2-acre. This NWP does not authorize discharges into non-tidal wetlands adjacent to tidal waters.

Notification: The permittee must submit a pre-construction notification to the district engineer prior to commencing the activity. (See general condition 32.) (Authority: Section 404)

### B. CORPS NATIONAL GENERAL CONDITIONS FOR ALL NWPs

To qualify for NWP authorization, the prospective permittee must comply with the following general conditions, as applicable, in addition to any regional or case-specific conditions imposed by the division engineer or district engineer. Every person who may wish to obtain permit authorization under one or more NWPs, or who is currently relying on an existing or prior permit authorization under one or more NWPs, has been and is on notice that all of the provisions of 33 CFR 330.1 through 330.6 apply to every NWP authorization. Note especially 33 CFR 330.5 relating to the modification, suspension, or revocation of any NWP authorization.

1. Navigation. (a) No activity may cause more than a minimal adverse effect on navigation. (b) Any safety lights and signals prescribed by the U.S. Coast Guard, through regulations or otherwise, must be installed and maintained at the permittee's expense on authorized facilities in navigable waters of the United States. (c) The permittee understands and agrees that, if future operations by the United States require the removal, relocation, or other alteration, of the structure or work herein authorized, or if, in the opinion of the Secretary of the Army or his authorized representative, said structure or work shall cause unreasonable obstruction to the free navigation of the navigable waters, the permittee will be required, upon due notice from the Corps of Engineers, to remove, relocate, or alter the structural work or obstructions caused thereby, without expense to the United States. No claim shall be made against the United States on account of any such removal or alteration.

2. Aquatic Life Movements. No activity may substantially disrupt the necessary life cycle movements of those species of aquatic life indigenous to the waterbody, including those species that normally migrate through the area, unless the activity's primary purpose is to impound water. All permanent and temporary crossings of waterbodies shall be suitably culverted, bridged, or otherwise designed and constructed to maintain low flows to sustain the movement of those aquatic species. If a bottomless culvert cannot be used, then the crossing should be designed and constructed to minimize adverse effects to aquatic life movements.

3. Spawning Areas. Activities in spawning areas during spawning seasons must be avoided to the maximum extent practicable. Activities that result in the physical destruction (e.g., through excavation, fill, or downstream smothering by substantial turbidity) of an important spawning area are not authorized.

4. Migratory Bird Breeding Areas. Activities in waters of the United States that serve as breeding areas for migratory birds must be avoided to the maximum extent practicable.

5. Shellfish Beds. No activity may occur in areas of concentrated shellfish populations, unless the activity is directly related to a shellfish harvesting activity authorized by NWP 4 and 48, or is a shellfish seeding or habitat restoration activity authorized by NWP 27.

6. Suitable Material. No activity may use unsuitable material (e.g., trash, debris, car bodies, asphalt, etc.). Material used for construction or discharged must be free from toxic pollutants in toxic amounts (see section 307 of the Clean Water Act).

7. Water Supply Intakes. No activity may occur in the proximity of a public water supply intake, except where the activity is for the repair or improvement of public water supply intake structures or adjacent bank stabilization.

8. Adverse Effects From Impoundments. If the activity creates an impoundment of water, adverse effects to the aquatic system due to accelerating the passage of water, and/or restricting its flow must be minimized to the maximum extent practicable.

9. Management of Water Flows. To the maximum extent practicable, the pre-construction course, condition, capacity, and location of open waters must be maintained for each activity, including stream channelization, storm water management activities, and temporary and permanent road crossings, except as provided below. The activity must be constructed to withstand expected high flows. The activity must not restrict or impede the passage of normal or high flows, unless the primary purpose of the activity is to impound water or manage high flows. The activity may alter the pre-construction course, condition, capacity, and location of open waters if it benefits the aquatic environment (e.g., stream restoration or relocation activities).

10. Fills Within 100-Year Floodplains. The activity must comply with applicable FEMA-approved state or local floodplain management requirements.

11. Equipment. Heavy equipment working in wetlands or mudflats must be placed on mats, or other measures must be taken to minimize soil disturbance.

12. Soil Erosion and Sediment Controls. Appropriate soil erosion and sediment controls must be used and maintained in effective operating condition during construction, and all exposed soil and other fills, as well as any work below the ordinary high water mark or high tide line, must be permanently stabilized at the earliest practicable date. Permittees are encouraged to perform work within waters of the United States during periods of low-flow or no-flow, or during low tides.

13. Removal of Temporary Fills. Temporary fills must be removed in their entirety and the affected areas returned to pre-construction elevations. The affected areas must be revegetated, as appropriate.

14. Proper Maintenance. Any authorized structure or fill shall be properly maintained, including maintenance to ensure public safety and compliance with applicable NWP general conditions, as well as any activity-specific conditions added by the district engineer to an NWP authorization.

15. Single and Complete Project. The activity must be a single and complete project. The same NWP cannot be used more than once for the same single and complete project.

16. Wild and Scenic Rivers. (a) No NWP activity may occur in a component of the National Wild and Scenic River System, or in a river officially designated by Congress as a “study river” for possible inclusion in the system while the river is in an official study status, unless the appropriate Federal agency with direct management responsibility for such river, has determined in writing that the proposed activity will not adversely affect the Wild and Scenic River designation or study status. (b) If a proposed NWP activity will occur in a component of the National Wild and Scenic River System, or in a river officially designated by Congress as a “study river” for possible inclusion in the system while the river is in an official study status, the permittee must submit a pre-construction notification (see general condition 32). The district engineer will coordinate the PCN with the Federal agency with direct management responsibility for that river. The permittee shall not begin the NWP activity until notified by the district engineer that the Federal agency with direct management responsibility for that river has determined in writing that the proposed NWP activity will not adversely affect the Wild and Scenic River designation or study status. (c) Information on Wild and Scenic Rivers may be obtained from the appropriate Federal land management agency responsible for the designated Wild and Scenic River or study river (e.g., National Park Service, U.S. Forest Service, Bureau of Land Management, U.S. Fish and Wildlife Service). Information on these rivers is also available at: <http://www.rivers.gov/>.

17. Tribal Rights. No NWP activity may cause more than minimal adverse effects on tribal rights (including treaty rights), protected tribal resources, or tribal lands.

18. Endangered Species. (a) No activity is authorized under any NWP which is likely to directly or indirectly jeopardize the continued existence of a threatened or endangered species or a species proposed for such designation, as identified under the Federal Endangered Species Act (ESA), or which will directly or indirectly destroy or adversely modify the critical habitat of such species. No activity is authorized under any NWP which “may affect” a listed species or critical habitat, unless ESA section 7 consultation addressing the effects of the proposed activity has been completed. Direct effects are the immediate effects on listed species and critical habitat caused by the NWP activity. Indirect effects are those effects on listed species and critical habitat that are caused by the NWP activity and are later in time, but still are reasonably certain to occur. (b) Federal agencies should follow their own procedures for complying with the requirements of the ESA. If pre-construction notification is required for the proposed

activity, the Federal permittee must provide the district engineer with the appropriate documentation to demonstrate compliance with those requirements. The district engineer will verify that the appropriate documentation has been submitted. If the appropriate documentation has not been submitted, additional ESA section 7 consultation may be necessary for the activity and the respective federal agency would be responsible for fulfilling its obligation under section 7 of the ESA. (c) Non-federal permittees must submit a pre-construction notification to the district engineer if any listed species or designated critical habitat might be affected or is in the vicinity of the activity, or if the activity is located in designated critical habitat, and shall not begin work on the activity until notified by the district engineer that the requirements of the ESA have been satisfied and that the activity is authorized. For activities that might affect Federally-listed endangered or threatened species or designated critical habitat, the pre-construction notification must include the name(s) of the endangered or threatened species that might be affected by the proposed activity or that utilize the designated critical habitat that might be affected by the proposed activity. The district engineer will determine whether the proposed activity “may affect” or will have “no effect” to listed species and designated critical habitat and will notify the non-Federal applicant of the Corps’ determination within 45 days of receipt of a complete pre-construction notification. In cases where the non-Federal applicant has identified listed species or critical habitat that might be affected or is in the vicinity of the activity, and has so notified the Corps, the applicant shall not begin work until the Corps has provided notification that the proposed activity will have “no effect” on listed species or critical habitat, or until ESA section 7 consultation has been completed. If the non-Federal applicant has not heard back from the Corps within 45 days, the applicant must still wait for notification from the Corps. (d) As a result of formal or informal consultation with the FWS or NMFS the district engineer may add species-specific permit conditions to the NWP. (e) Authorization of an activity by an NWP does not authorize the “take” of a threatened or endangered species as defined under the ESA. In the absence of separate authorization (e.g., an ESA Section 10 Permit, a Biological Opinion with “incidental take” provisions, etc.) from the FWS or the NMFS, the Endangered Species Act prohibits any person subject to the jurisdiction of the United States to take a listed species, where “take” means to harass, harm, pursue, hunt, shoot, wound, kill, trap, capture, or collect, or to attempt to engage in any such conduct. The word “harm” in the definition of “take” means an act which actually kills or injures wildlife. Such an act may include significant habitat modification or degradation where it actually kills or injures wildlife by significantly impairing essential behavioral patterns, including breeding, feeding or sheltering. (f) If the non-federal permittee has a valid ESA section 10(a)(1)(B) incidental take permit with an approved Habitat Conservation Plan for a project or a group of projects that includes the proposed NWP activity, the non-federal applicant should provide a copy of that ESA section 10(a)(1)(B) permit with the PCN required by paragraph (c) of this general condition. The district engineer will coordinate with the agency that issued the ESA section 10(a)(1)(B) permit to determine whether the proposed NWP activity and the associated incidental take were considered in the internal ESA section 7 consultation conducted for the ESA section 10(a)(1)(B) permit. If that coordination results in concurrence from the agency that the proposed NWP activity and the associated incidental take were considered in the internal ESA section 7 consultation for the ESA section 10(a)(1)(B) permit, the district engineer does not need to conduct a separate ESA section 7 consultation for the proposed NWP activity. The district engineer will notify the non-federal applicant within 45 days of receipt of a complete pre-construction notification whether the ESA section 10(a)(1)(B) permit covers the proposed NWP activity or whether additional ESA section 7 consultation is required. (g) Information on the location of threatened and endangered species and their critical habitat can be obtained directly from the offices of the FWS and NMFS or their world wide web pages at <http://www.fws.gov/> or <http://www.fws.gov/ipac> and <http://www.nmfs.noaa.gov/pr/species/esa/> respectively.

19. Migratory Birds and Bald and Golden Eagles. The permittee is responsible for ensuring their action complies with the Migratory Bird Treaty Act and the Bald and Golden Eagle Protection Act. The permittee is responsible for contacting appropriate local office of the U.S. Fish and Wildlife Service to determine applicable measures to reduce impacts to migratory birds or eagles, including whether



“incidental take” permits are necessary and available under the Migratory Bird Treaty Act or Bald and Golden Eagle Protection Act for a particular activity.

20. Historic Properties. (a) In cases where the district engineer determines that the activity may have the potential to cause effects to properties listed, or eligible for listing, in the National Register of Historic Places, the activity is not authorized, until the requirements of Section 106 of the National Historic Preservation Act (NHPA) have been satisfied. (b) Federal permittees should follow their own procedures for complying with the requirements of section 106 of the National Historic Preservation Act. If pre-construction notification is required for the proposed NWP activity, the Federal permittee must provide the district engineer with the appropriate documentation to demonstrate compliance with those requirements. The district engineer will verify that the appropriate documentation has been submitted. If the appropriate documentation is not submitted, then additional consultation under section 106 may be necessary. The respective federal agency is responsible for fulfilling its obligation to comply with section 106. (c) Non-federal permittees must submit a pre-construction notification to the district engineer if the NWP activity might have the potential to cause effects to any historic properties listed on, determined to be eligible for listing on, or potentially eligible for listing on the National Register of Historic Places, including previously unidentified properties. For such activities, the pre-construction notification must state which historic properties might have the potential to be affected by the proposed NWP activity or include a vicinity map indicating the location of the historic properties or the potential for the presence of historic properties. Assistance regarding information on the location of, or potential for, the presence of historic properties can be sought from the State Historic Preservation Officer, Tribal Historic Preservation Officer, or designated tribal representative, as appropriate, and the National Register of Historic Places (see 33 CFR 330.4(g)). When reviewing pre-construction notifications, district engineers will comply with the current procedures for addressing the requirements of section 106 of the National Historic Preservation Act. The district engineer shall make a reasonable and good faith effort to carry out appropriate identification efforts, which may include background research, consultation, oral history interviews, sample field investigation, and field survey. Based on the information submitted in the PCN and these identification efforts, the district engineer shall determine whether the proposed NWP activity has the potential to cause effects on the historic properties. Section 106 consultation is not required when the district engineer determines that the activity does not have the potential to cause effects on historic properties (see 36 CFR 800.3(a)). Section 106 consultation is required when the district engineer determines that the activity has the potential to cause effects on historic properties. The district engineer will conduct consultation with consulting parties identified under 36 CFR 800.2(c) when he or she makes any of the following effect determinations for the purposes of section 106 of the NHPA: no historic properties affected, no adverse effect, or adverse effect. Where the non-Federal applicant has identified historic properties on which the activity might have the potential to cause effects and so notified the Corps, the non-Federal applicant shall not begin the activity until notified by the district engineer either that the activity has no potential to cause effects to historic properties or that NHPA section 106 consultation has been completed. (d) For non-federal permittees, the district engineer will notify the prospective permittee within 45 days of receipt of a complete pre-construction notification whether NHPA section 106 consultation is required. If NHPA section 106 consultation is required, the district engineer will notify the non-Federal applicant that he or she cannot begin the activity until section 106 consultation is completed. If the non-Federal applicant has not heard back from the Corps within 45 days, the applicant must still wait for notification from the Corps. (e) Prospective permittees should be aware that section 110k of the NHPA (54 U.S.C. 306113) prevents the Corps from granting a permit or other assistance to an applicant who, with intent to avoid the requirements of section 106 of the NHPA, has intentionally significantly adversely affected a historic property to which the permit would relate, or having legal power to prevent it, allowed such significant adverse effect to occur, unless the Corps, after consultation with the Advisory Council on Historic Preservation (ACHP), determines that circumstances justify granting such assistance despite the adverse effect created or permitted by the applicant. If circumstances justify granting the assistance, the Corps is required to notify the ACHP and provide documentation specifying the circumstances, the degree of damage to the integrity of any historic

properties affected, and proposed mitigation. This documentation must include any views obtained from the applicant, SHPO/THPO, appropriate Indian tribes if the undertaking occurs on or affects historic properties on tribal lands or affects properties of interest to those tribes, and other parties known to have a legitimate interest in the impacts to the permitted activity on historic properties.

21. Discovery of Previously Unknown Remains and Artifacts. If you discover any previously unknown historic, cultural or archeological remains and artifacts while accomplishing the activity authorized by this permit, you must immediately notify the district engineer of what you have found, and to the maximum extent practicable, avoid construction activities that may affect the remains and artifacts until the required coordination has been completed. The district engineer will initiate the Federal, Tribal, and state coordination required to determine if the items or remains warrant a recovery effort or if the site is eligible for listing in the National Register of Historic Places.

22. Designated Critical Resource Waters. Critical resource waters include, NOAA-managed marine sanctuaries and marine monuments, and National Estuarine Research Reserves. The district engineer may designate, after notice and opportunity for public comment, additional waters officially designated by a state as having particular environmental or ecological significance, such as outstanding national resource waters or state natural heritage sites. The district engineer may also designate additional critical resource waters after notice and opportunity for public comment. (a) Discharges of dredged or fill material into waters of the United States are not authorized by NWP 7, 12, 14, 16, 17, 21, 29, 31, 35, 39, 40, 42, 43, 44, 49, 50, 51, and 52 for any activity within, or directly affecting, critical resource waters, including wetlands adjacent to such waters. (b) For NWPs 3, 8, 10, 13, 15, 18, 19, 22, 23, 25, 27, 28, 30, 33, 34, 36, 37, 38, and 54, notification is required in accordance with general condition 32, for any activity proposed in the designated critical resource waters including wetlands adjacent to those waters. The district engineer may authorize activities under these NWPs only after it is determined that the impacts to the critical resource waters will be no more than minimal.

23. Mitigation. The district engineer will consider the following factors when determining appropriate and practicable mitigation necessary to ensure that the individual and cumulative adverse environmental effects are no more than minimal: (a) The activity must be designed and constructed to avoid and minimize adverse effects, both temporary and permanent, to waters of the United States to the maximum extent practicable at the project site (i.e., on site). (b) Mitigation in all its forms (avoiding, minimizing, rectifying, reducing, or compensating for resource losses) will be required to the extent necessary to ensure that the individual and cumulative adverse environmental effects are no more than minimal. (c) Compensatory mitigation at a minimum one-for-one ratio will be required for all wetland losses that exceed 1/10-acre and require pre-construction notification, unless the district engineer determines in writing that either some other form of mitigation would be more environmentally appropriate or the adverse environmental effects of the proposed activity are no more than minimal, and provides an activity-specific waiver of this requirement. For wetland losses of 1/10-acre or less that require pre-construction notification, the district engineer may determine on a case-by-case basis that compensatory mitigation is required to ensure that the activity results in only minimal adverse environmental effects. (d) For losses of streams or other open waters that require pre-construction notification, the district engineer may require compensatory mitigation to ensure that the activity results in no more than minimal adverse environmental effects. Compensatory mitigation for losses of streams should be provided, if practicable, through stream rehabilitation, enhancement, or preservation, since streams are difficult-to-replace resources (see 33 CFR 332.3(e)(3)). (e) Compensatory mitigation plans for NWP activities in or near streams or other open waters will normally include a requirement for the restoration or enhancement, maintenance, and legal protection (e.g., conservation easements) of riparian areas next to open waters. In some cases, the restoration or maintenance/protection of riparian areas may be the only compensatory mitigation required. Restored riparian areas should consist of native species. The width of the required riparian area will address documented water quality or aquatic habitat loss concerns. Normally, the riparian area will be 25 to 50 feet wide on each side of the stream, but the district engineer may require

slightly wider riparian areas to address documented water quality or habitat loss concerns. If it is not possible to restore or maintain/protect a riparian area on both sides of a stream, or if the waterbody is a lake or coastal waters, then restoring or maintaining/protecting a riparian area along a single bank or shoreline may be sufficient. Where both wetlands and open waters exist on the project site, the district engineer will determine the appropriate compensatory mitigation (e.g., riparian areas and/or wetlands compensation) based on what is best for the aquatic environment on a watershed basis. In cases where riparian areas are determined to be the most appropriate form of minimization or compensatory mitigation, the district engineer may waive or reduce the requirement to provide wetland compensatory mitigation for wetland losses. (f) Compensatory mitigation projects provided to offset losses of aquatic resources must comply with the applicable provisions of 33 CFR part 332.

(1) The prospective permittee is responsible for proposing an appropriate compensatory mitigation option if compensatory mitigation is necessary to ensure that the activity results in no more than minimal adverse environmental effects. For the NWP, the preferred mechanism for providing compensatory mitigation is mitigation bank credits or in-lieu fee program credits (see 33 CFR 332.3(b)(2) and (3)). However, if an appropriate number and type of mitigation bank or in-lieu credits are not available at the time the PCN is submitted to the district engineer, the district engineer may approve the use of permittee-responsible mitigation. (2) The amount of compensatory mitigation required by the district engineer must be sufficient to ensure that the authorized activity results in no more than minimal individual and cumulative adverse environmental effects (see 33 CFR 330.1(e)(3)). (See also 33 CFR 332.3(f)). (3) Since the likelihood of success is greater and the impacts to potentially valuable uplands are reduced, aquatic resource restoration should be the first compensatory mitigation option considered for permittee-responsible mitigation. (4) If permittee-responsible mitigation is the proposed option, the prospective permittee is responsible for submitting a mitigation plan. A conceptual or detailed mitigation plan may be used by the district engineer to make the decision on the NWP verification request, but a final mitigation plan that addresses the applicable requirements of 33 CFR 332.4(c)(2) through (14) must be approved by the district engineer before the permittee begins work in waters of the United States, unless the district engineer determines that prior approval of the final mitigation plan is not practicable or not necessary to ensure timely completion of the required compensatory mitigation (see 33 CFR 332.3(k)(3)). (5) If mitigation bank or in-lieu fee program credits are the proposed option, the mitigation plan only needs to address the baseline conditions at the impact site and the number of credits to be provided. (6) Compensatory mitigation requirements (e.g., resource type and amount to be provided as compensatory mitigation, site protection, ecological performance standards, monitoring requirements) may be addressed through conditions added to the NWP authorization, instead of components of a compensatory mitigation plan (see 33 CFR 332.4(c)(1)(ii)).

(g) Compensatory mitigation will not be used to increase the acreage losses allowed by the acreage limits of the NWPs. For example, if an NWP has an acreage limit of 1/2-acre, it cannot be used to authorize any NWP activity resulting in the loss of greater than 1/2-acre of waters of the United States, even if compensatory mitigation is provided that replaces or restores some of the lost waters. However, compensatory mitigation can and should be used, as necessary, to ensure that an NWP activity already meeting the established acreage limits also satisfies the no more than minimal impact requirement for the NWPs. (h) Permittees may propose the use of mitigation banks, in-lieu fee programs, or permittee-responsible mitigation. When developing a compensatory mitigation proposal, the permittee must consider appropriate and practicable options consistent with the framework at 33 CFR 332.3(b). For activities resulting in the loss of marine or estuarine resources, permittee-responsible mitigation may be environmentally preferable if there are no mitigation banks or in-lieu fee programs in the area that have marine or estuarine credits available for sale or transfer to the permittee. For permittee-responsible mitigation, the special conditions of the NWP verification must clearly indicate the party or parties responsible for the implementation and performance of the compensatory mitigation project, and, if required, its long-term management. (i) Where certain functions and services of waters of the United

States are permanently adversely affected by a regulated activity, such as discharges of dredged or fill material into waters of the United States that will convert a forested or scrub-shrub wetland to a herbaceous wetland in a permanently maintained utility line right-of-way, mitigation may be required to reduce the adverse environmental effects of the activity to the no more than minimal level.

24. Safety of Impoundment Structures. To ensure that all impoundment structures are safely designed, the district engineer may require non-Federal applicants to demonstrate that the structures comply with established state dam safety criteria or have been designed by qualified persons. The district engineer may also require documentation that the design has been independently reviewed by similarly qualified persons, and appropriate modifications made to ensure safety.

25. Water Quality. Where States and authorized Tribes, or EPA where applicable, have not previously certified compliance of an NWP with CWA section 401, individual 401 Water Quality Certification must be obtained or waived (see 33 CFR 330.4(c)). The district engineer or State or Tribe may require additional water quality management measures to ensure that the authorized activity does not result in more than minimal degradation of water quality.

26. Coastal Zone Management. In coastal states where an NWP has not previously received a state coastal zone management consistency concurrence, an individual state coastal zone management consistency concurrence must be obtained, or a presumption of concurrence must occur (see 33 CFR 330.4(d)). The district engineer or a State may require additional measures to ensure that the authorized activity is consistent with state coastal zone management requirements.

27. Regional and Case-By-Case Conditions. The activity must comply with any regional conditions that may have been added by the Division Engineer (see 33 CFR 330.4(e)) and with any case specific conditions added by the Corps or by the state, Indian Tribe, or U.S. EPA in its section 401 Water Quality Certification, or by the state in its Coastal Zone Management Act consistency determination.

28. Use of Multiple Nationwide Permits. The use of more than one NWP for a single and complete project is prohibited, except when the acreage loss of waters of the United States authorized by the NWPs does not exceed the acreage limit of the NWP with the highest specified acreage limit. For example, if a road crossing over tidal waters is constructed under NWP 14, with associated bank stabilization authorized by NWP 13, the maximum acreage loss of waters of the United States for the total project cannot exceed 1/3-acre.

29. Transfer of Nationwide Permit Verifications. If the permittee sells the property associated with a nationwide permit verification, the permittee may transfer the nationwide permit verification to the new owner by submitting a letter to the appropriate Corps district office to validate the transfer. A copy of the nationwide permit verification must be attached to the letter, and the letter must contain the following statement and signature: "When the structures or work authorized by this nationwide permit are still in existence at the time the property is transferred, the terms and conditions of this nationwide permit, including any special conditions, will continue to be binding on the new owner(s) of the property. To validate the transfer of this nationwide permit and the associated liabilities associated with compliance with its terms and conditions, have the transferee sign and date below."

---

(Transferee)

---

(Date)

30. Compliance Certification. Each permittee who receives an NWP verification letter from the Corps must provide a signed certification documenting completion of the authorized activity and implementation of any required compensatory mitigation. The success of any required permittee-

responsible mitigation, including the achievement of ecological performance standards, will be addressed separately by the district engineer. The Corps will provide the permittee the certification document with the NWP verification letter. The certification document will include: (a) A statement that the authorized activity was done in accordance with the NWP authorization, including any general, regional, or activity-specific conditions; (b) A statement that the implementation of any required compensatory mitigation was completed in accordance with the permit conditions. If credits from a mitigation bank or in-lieu fee program are used to satisfy the compensatory mitigation requirements, the certification must include the documentation required by 33 CFR 332.3(l)(3) to confirm that the permittee secured the appropriate number and resource type of credits; and (c) The signature of the permittee certifying the completion of the activity and mitigation. The completed certification document must be submitted to the district engineer within 30 days of completion of the authorized activity or the implementation of any required compensatory mitigation, whichever occurs later.

31. Activities Affecting Structures or Works Built by the United States. If an NWP activity also requires permission from the Corps pursuant to 33 U.S.C. 408 because it will alter or temporarily or permanently occupy or use a U.S. Army Corps of Engineers (USACE) federally authorized Civil Works project (a “USACE project”), the prospective permittee must submit a pre-construction notification. See paragraph (b)(10) of general condition 32. An activity that requires section 408 permission is not authorized by NWP until the appropriate Corps office issues the section 408 permission to alter, occupy, or use the USACE project, and the district engineer issues a written NWP verification.

32. Pre-Construction Notification. (a) Timing. Where required by the terms of the NWP, the prospective permittee must notify the district engineer by submitting a pre-construction notification (PCN) as early as possible. The district engineer must determine if the PCN is complete within 30 calendar days of the date of receipt and, if the PCN is determined to be incomplete, notify the prospective permittee within that 30 day period to request the additional information necessary to make the PCN complete. The request must specify the information needed to make the PCN complete. As a general rule, district engineers will request additional information necessary to make the PCN complete only once. However, if the prospective permittee does not provide all of the requested information, then the district engineer will notify the prospective permittee that the PCN is still incomplete and the PCN review process will not commence until all of the requested information has been received by the district engineer. The prospective permittee shall not begin the activity until either:

(1) He or she is notified in writing by the district engineer that the activity may proceed under the NWP with any special conditions imposed by the district or division engineer; or

(2) 45 calendar days have passed from the district engineer’s receipt of the complete PCN and the prospective permittee has not received written notice from the district or division engineer. However, if the permittee was required to notify the Corps pursuant to general condition 18 that listed species or critical habitat might be affected or are in the vicinity of the activity, or to notify the Corps pursuant to general condition 20 that the activity might have the potential to cause effects to historic properties, the permittee cannot begin the activity until receiving written notification from the Corps that there is “no effect” on listed species or “no potential to cause effects” on historic properties, or that any consultation required under Section 7 of the Endangered Species Act (see 33 CFR 330.4(f)) and/or section 106 of the National Historic Preservation Act (see 33 CFR 330.4(g)) has been completed. Also, work cannot begin under NWPs 21, 49, or 50 until the permittee has received written approval from the Corps. If the proposed activity requires a written waiver to exceed specified limits of an NWP, the permittee may not begin the activity until the district engineer issues the waiver. If the district or division engineer notifies the permittee in writing that an individual permit is required within 45 calendar days of receipt of a complete PCN, the permittee cannot begin the activity until an individual permit has been obtained. Subsequently, the permittee’s right to proceed under the NWP may be modified, suspended, or revoked only in accordance with the procedure set forth in 33 CFR 330.5(d)(2).

(b) Contents of Pre-Construction Notification: The PCN must be in writing and include the following information:

- (1) Name, address and telephone numbers of the prospective permittee;
- (2) Location of the proposed activity;
- (3) Identify the specific NWP or NWP(s) the prospective permittee wants to use to authorize the proposed activity;
- (4) A description of the proposed activity; the activity's purpose; direct and indirect adverse environmental effects the activity would cause, including the anticipated amount of loss of wetlands, other special aquatic sites, and other waters expected to result from the NWP activity, in acres, linear feet, or other appropriate unit of measure; a description of any proposed mitigation measures intended to reduce the adverse environmental effects caused by the proposed activity; and any other NWP(s), regional general permit(s), or individual permit(s) used or intended to be used to authorize any part of the proposed project or any related activity, including other separate and distant crossings for linear projects that require Department of the Army authorization but do not require pre-construction notification. The description of the proposed activity and any proposed mitigation measures should be sufficiently detailed to allow the district engineer to determine that the adverse environmental effects of the activity will be no more than minimal and to determine the need for compensatory mitigation or other mitigation measures. For single and complete linear projects, the PCN must include the quantity of anticipated losses of wetlands, other special aquatic sites, and other waters for each single and complete crossing of those wetlands, other special aquatic sites, and other waters. Sketches should be provided when necessary to show that the activity complies with the terms of the NWP. (Sketches usually clarify the activity and when provided results in a quicker decision. Sketches should contain sufficient detail to provide an illustrative description of the proposed activity (e.g., a conceptual plan), but do not need to be detailed engineering plans);
- (5) The PCN must include a delineation of wetlands, other special aquatic sites, and other waters, such as lakes and ponds, and perennial, intermittent, and ephemeral streams, on the project site. Wetland delineations must be prepared in accordance with the current method required by the Corps. The permittee may ask the Corps to delineate the special aquatic sites and other waters on the project site, but there may be a delay if the Corps does the delineation, especially if the project site is large or contains many wetlands, other special aquatic sites, and other waters. Furthermore, the 45 day period will not start until the delineation has been submitted to or completed by the Corps, as appropriate;
- (6) If the proposed activity will result in the loss of greater than 1/10-acre of wetlands and a PCN is required, the prospective permittee must submit a statement describing how the mitigation requirement will be satisfied, or explaining why the adverse environmental effects are no more than minimal and why compensatory mitigation should not be required. As an alternative, the prospective permittee may submit a conceptual or detailed mitigation plan.
- (7) For non-Federal permittees, if any listed species or designated critical habitat might be affected or is in the vicinity of the activity, or if the activity is located in designated critical habitat, the PCN must include the name(s) of those endangered or threatened species that might be affected by the proposed activity or utilize the designated critical habitat that might be affected by the proposed activity. For NWP activities that require pre-construction notification, Federal permittees must provide documentation demonstrating compliance with the Endangered Species Act;
- (8) For non-Federal permittees, if the NWP activity might have the potential to cause effects to a historic property listed on, determined to be eligible for listing on, or potentially eligible for listing on, the National Register of Historic Places, the PCN must state which historic property might have the potential to be affected by the proposed activity or include a vicinity map indicating the location of the historic property. For NWP activities that require pre-construction notification, Federal permittees must provide documentation demonstrating compliance with section 106 of the National Historic Preservation Act;
- (9) For an activity that will occur in a component of the National Wild and Scenic River System, or in a river officially designated by Congress as a "study river" for possible inclusion in the system while the river is in an official study status, the PCN must identify the Wild and Scenic River or the "study river" (see general condition 16); and

(10) For an activity that requires permission from the Corps pursuant to 33 U.S.C. 408 because it will alter or temporarily or permanently occupy or use a U.S. Army Corps of Engineers federally authorized civil works project, the pre-construction notification must include a statement confirming that the project proponent has submitted a written request for section 408 permission from the Corps office having jurisdiction over that USACE project.

(c) Form of Pre-Construction Notification: The standard individual permit application form (Form ENG 4345) may be used, but the completed application form must clearly indicate that it is an NWP PCN and must include all of the applicable information required in paragraphs (b)(1) through (10) of this general condition. A letter containing the required information may also be used. Applicants may provide electronic files of PCNs and supporting materials if the district engineer has established tools and procedures for electronic submittals. (d) Agency Coordination: (1) The district engineer will consider any comments from Federal and state agencies concerning the proposed activity's compliance with the terms and conditions of the NWPs and the need for mitigation to reduce the activity's adverse environmental effects so that they are no more than minimal. (2) Agency coordination is required for: (i) all NWP activities that require pre-construction notification and result in the loss of greater than 1/2-acre of waters of the United States; (ii) NWP 21, 29, 39, 40, 42, 43, 44, 50, 51, and 52 activities that require pre-construction notification and will result in the loss of greater than 300 linear feet of stream bed; (iii) NWP 13 activities in excess of 500 linear feet, fills greater than one cubic yard per running foot, or involve discharges of dredged or fill material into special aquatic sites; and (iv) NWP 54 activities in excess of 500 linear feet, or that extend into the waterbody more than 30 feet from the mean low water line in tidal waters or the ordinary high water mark in the Great Lakes. (3) When agency coordination is required, the district engineer will immediately provide (e.g., via e-mail, facsimile transmission, overnight mail, or other expeditious manner) a copy of the complete PCN to the appropriate Federal or state offices (FWS, state natural resource or water quality agency, EPA, and, if appropriate, the NMFS). With the exception of NWP 37, these agencies will have 10 calendar days from the date the material is transmitted to notify the district engineer via telephone, facsimile transmission, or e-mail that they intend to provide substantive, site-specific comments. The comments must explain why the agency believes the adverse environmental effects will be more than minimal. If so contacted by an agency, the district engineer will wait an additional 15 calendar days before making a decision on the pre-construction notification. The district engineer will fully consider agency comments received within the specified time frame concerning the proposed activity's compliance with the terms and conditions of the NWPs, including the need for mitigation to ensure the net adverse environmental effects of the proposed activity are no more than minimal. The district engineer will provide no response to the resource agency, except as provided below. The district engineer will indicate in the administrative record associated with each pre-construction notification that the resource agencies' concerns were considered. For NWP 37, the emergency watershed protection and rehabilitation activity may proceed immediately in cases where there is an unacceptable hazard to life or a significant loss of property or economic hardship will occur. The district engineer will consider any comments received to decide whether the NWP 37 authorization should be modified, suspended, or revoked in accordance with the procedures at 33 CFR 330.5. (4) In cases of where the prospective permittee is not a Federal agency, the district engineer will provide a response to NMFS within 30 calendar days of receipt of any Essential Fish Habitat conservation recommendations, as required by section 305(b)(4)(B) of the Magnuson-Stevens Fishery Conservation and Management Act. (5) Applicants are encouraged to provide the Corps with either electronic files or multiple copies of pre-construction notifications to expedite agency coordination.

District Engineer's Decision: 1. In reviewing the PCN for the proposed activity, the district engineer will determine whether the activity authorized by the NWP will result in more than minimal individual or cumulative adverse environmental effects or may be contrary to the public interest. If a project proponent requests authorization by a specific NWP, the district engineer should issue the NWP verification for that activity if it meets the terms and conditions of that NWP, unless he or she determines, after considering mitigation, that the proposed activity will result in more than minimal individual and cumulative adverse effects on the aquatic environment and other aspects of the public interest and

exercises discretionary authority to require an individual permit for the proposed activity. For a linear project, this determination will include an evaluation of the individual crossings of waters of the United States to determine whether they individually satisfy the terms and conditions of the NWP(s), as well as the cumulative effects caused by all of the crossings authorized by NWP. If an applicant requests a waiver of the 300 linear foot limit on impacts to streams or of an otherwise applicable limit, as provided for in NWPs 13, 21, 29, 36, 39, 40, 42, 43, 44, 50, 51, 52, or 54, the district engineer will only grant the waiver upon a written determination that the NWP activity will result in only minimal individual and cumulative adverse environmental effects. For those NWPs that have a waivable 300 linear foot limit for losses of intermittent and ephemeral stream bed and a 1/2-acre limit (i.e., NWPs 21, 29, 39, 40, 42, 43, 44, 50, 51, and 52), the loss of intermittent and ephemeral stream bed, plus any other losses of jurisdictional waters and wetlands, cannot exceed 1/2-acre.

2. When making minimal adverse environmental effects determinations the district engineer will consider the direct and indirect effects caused by the NWP activity. He or she will also consider the cumulative adverse environmental effects caused by activities authorized by NWP and whether those cumulative adverse environmental effects are no more than minimal. The district engineer will also consider site specific factors, such as the environmental setting in the vicinity of the NWP activity, the type of resource that will be affected by the NWP activity, the functions provided by the aquatic resources that will be affected by the NWP activity, the degree or magnitude to which the aquatic resources perform those functions, the extent that aquatic resource functions will be lost as a result of the NWP activity (e.g., partial or complete loss), the duration of the adverse effects (temporary or permanent), the importance of the aquatic resource functions to the region (e.g., watershed or ecoregion), and mitigation required by the district engineer. If an appropriate functional or condition assessment method is available and practicable to use, that assessment method may be used by the district engineer to assist in the minimal adverse environmental effects determination. The district engineer may add case-specific special conditions to the NWP authorization to address site-specific environmental concerns.

3. If the proposed activity requires a PCN and will result in a loss of greater than 1/10-acre of wetlands, the prospective permittee should submit a mitigation proposal with the PCN. Applicants may also propose compensatory mitigation for NWP activities with smaller impacts, or for impacts to other types of waters (e.g., streams). The district engineer will consider any proposed compensatory mitigation or other mitigation measures the applicant has included in the proposal in determining whether the net adverse environmental effects of the proposed activity are no more than minimal. The compensatory mitigation proposal may be either conceptual or detailed. If the district engineer determines that the activity complies with the terms and conditions of the NWP and that the adverse environmental effects are no more than minimal, after considering mitigation, the district engineer will notify the permittee and include any activity-specific conditions in the NWP verification the district engineer deems necessary. Conditions for compensatory mitigation requirements must comply with the appropriate provisions at 33 CFR 332.3(k). The district engineer must approve the final mitigation plan before the permittee commences work in waters of the United States, unless the district engineer determines that prior approval of the final mitigation plan is not practicable or not necessary to ensure timely completion of the required compensatory mitigation. If the prospective permittee elects to submit a compensatory mitigation plan with the PCN, the district engineer will expeditiously review the proposed compensatory mitigation plan. The district engineer must review the proposed compensatory mitigation plan within 45 calendar days of receiving a complete PCN and determine whether the proposed mitigation would ensure the NWP activity results in no more than minimal adverse environmental effects. If the net adverse environmental effects of the NWP activity (after consideration of the mitigation proposal) are determined by the district engineer to be no more than minimal, the district engineer will provide a timely written response to the applicant. The response will state that the NWP activity can proceed under the terms and conditions of the NWP, including any activity-specific conditions added to the NWP authorization by the district engineer.

4. If the district engineer determines that the adverse environmental effects of the proposed activity are more than minimal, then the district engineer will notify the applicant either: (a) that the activity does not qualify for authorization under the NWP and instruct the applicant on the procedures to seek authorization under an individual permit; (b) that the activity is authorized under the NWP subject to the applicant's submission of a mitigation plan that would



reduce the adverse environmental effects so that they are no more than minimal; or (c) that the activity is authorized under the NWP with specific modifications or conditions. Where the district engineer determines that mitigation is required to ensure no more than minimal adverse environmental effects, the activity will be authorized within the 45-day PCN period (unless additional time is required to comply with general conditions 18, 20, and/or 31, or to evaluate PCNs for activities authorized by NWPs 21, 49, and 50), with activity-specific conditions that state the mitigation requirements. The authorization will include the necessary conceptual or detailed mitigation plan or a requirement that the applicant submit a mitigation plan that would reduce the adverse environmental effects so that they are no more than minimal. When compensatory mitigation is required, no work in waters of the United States may occur until the district engineer has approved a specific mitigation plan or has determined that prior approval of a final mitigation plan is not practicable or not necessary to ensure timely completion of the required compensatory mitigation.

Further Information: 1. District Engineers have authority to determine if an activity complies with the terms and conditions of an NWP. 2. NWPs do not obviate the need to obtain other federal, state, or local permits, approvals, or authorizations required by law. 3. NWPs do not grant any property rights or exclusive privileges. 4. NWPs do not authorize any injury to the property or rights of others. 5. NWPs do not authorize interference with any existing or proposed Federal project (see general condition 31).

C. CORPS SEATTLE DISTRICT REGIONAL GENERAL CONDITIONS: The following conditions apply to all NWPs for the Seattle District in Washington State, unless specified.

**1. Project Drawings:** Drawings must be submitted with pre-construction notification (PCN). Drawings must provide a clear understanding of the proposed project, and how waters of the U.S. will be affected. Drawings must be originals and not reduced copies of large-scale plans. Engineering drawings are not required. Existing and proposed site conditions (manmade and landscape features) must be drawn to scale.

**2. Aquatic Resources Requiring Special Protection:** Activities resulting in a loss of waters of the United States in mature forested wetlands, bogs and peatlands, aspen-dominated wetlands, alkali wetlands, vernal pools, camas prairie wetlands, estuarine wetlands, wetlands in coastal lagoons, and wetlands in dunal systems along the Washington coast cannot be authorized by a NWP, except by the following NWPs:

- NWP 3 – Maintenance
- NWP 20 – Response Operations for Oil and Hazardous Substances
- NWP 32 – Completed Enforcement Actions
- NWP 38 – Cleanup of Hazardous and Toxic Waste

In order to use one of the above-referenced NWPs in any of the aquatic resources requiring special protection, prospective permittees must submit a PCN to the Corps of Engineers (see NWP general condition 32) and obtain written authorization before commencing work.

**3. New Bank Stabilization in Tidal Waters of Puget Sound:** Activities involving new bank stabilization in tidal waters in Water Resource Inventory Areas (WRIAs) 8, 9, 10, 11 and 12 (within the areas identified on Figures 1a through 1e on Corps website) cannot be authorized by NWP.

**4. Commencement Bay:** The following NWPs may not be used to authorize activities located in the Commencement Bay Study Area (see Figure 2 on Corps website):

- NWP 12 – Utility Line Activities (substations)
- NWP 13 – Bank Stabilization
- NWP 14 – Linear Transportation Projects
- NWP 23 – Approved Categorical Exclusions

- NWP 29 – Residential Developments
- NWP 39 – Commercial and Institutional Developments
- NWP 40 – Agricultural Activities
- NWP 41 – Reshaping Existing Drainage Ditches
- NWP 42 – Recreational Facilities
- NWP 43 – Stormwater and Wastewater Management Facilities

**5. Bank Stabilization:** All projects including new or maintenance bank stabilization activities require PCN to the Corps of Engineers (see NWP general condition 32). For new bank stabilization projects only, the following must be submitted to the Corps of Engineers:

- a. The cause of the erosion and the distance of any existing structures from the area(s) being stabilized.
- b. The type and length of existing bank stabilization within 300 feet of the proposed project.
- c. A description of current conditions and expected post-project conditions in the waterbody.
- d. A statement describing how the project incorporates elements avoiding and minimizing adverse environmental effects to the aquatic environment and nearshore riparian area, including vegetation impacts in the waterbody.

In addition to a. through d., the results from any relevant geotechnical investigations can be submitted with the PCN if it describes current or expected conditions in the waterbody.

**6. Crossings of Waters of the United States:** Any project including installing, replacing, or modifying crossings of waters of the United States, such as culverts or bridges, requires submittal of a PCN to the Corps of Engineers (see NWP general condition 32). If a culvert is proposed to cross waters of the U.S. where salmonid species are present or could be present, the project must apply the stream simulation design method from the Washington Department of Fish and Wildlife located in the *Water Crossing Design Guidelines* (2013), or a design method which provides passage at all life stages at all flows where the salmonid species would naturally seek passage. If the stream simulation design method is not applied for a culvert where salmonid species are present or could be present, the project proponent must provide a rationale in the PCN sufficient to establish one of the following:

- a. The existence of extraordinary site conditions.
- b. How the proposed design will provide equivalent or better fish passage and fisheries habitat benefits than the stream simulation design method.

If a culvert is proposed to cross waters of the U.S. where salmonid species are present or could be present, project proponents must provide a monitoring plan with the PCN that specifies how the proposed culvert will be assessed over a five-year period from the time of construction completion to ensure its effectiveness in providing passage at all life stages at all flows where the salmonid species would naturally seek passage. Culverts installed under emergency authorization that do not meet the above design criteria will be required to meet the above design criteria to receive an after-the-fact nationwide permit verification.

**7. Stream Loss:** A PCN is required for all activities that result in the loss of any linear feet of stream beds. No activity shall result in the loss of any linear feet of perennial stream beds or the loss of greater than 300 linear feet of intermittent and/or ephemeral stream beds. A stream may be rerouted if it is designed in a manner that maintains or restores hydrologic, ecologic, and geomorphic stream processes, provided there is not a reduction in the linear feet of stream bed. Streams include brooks, creeks, rivers, and historical waters of the U.S. that have been channelized into ditches. This condition does not apply to ditches constructed in uplands. Stream loss restrictions may be waived by the district engineer on a case-by-case basis provided the activities result in net increases of aquatic resource functions and services.

**8. Mitigation:** Pre-construction notification is required for any project that will result in permanent wetland losses that exceed 1,000 square feet. In addition to the requirements of General Condition 23 (Mitigation), compensatory mitigation at a minimum one-to-one ratio will be required for all permanent

wetland losses that exceed 1,000 square feet. When a PCN is required for wetland losses less than 1,000 square feet, the Corps of Engineers may determine on a case-by-case basis that compensatory mitigation is required to ensure that the activity results in minimal adverse effects on the aquatic environment. Compensatory mitigation for impacts to marine waters, lakes, and streams will be determined on a case-by-case basis. If temporary impacts to waters of the U.S. exceed six months, the Corps of Engineers may require compensatory mitigation for temporal effects.

**9. Magnuson-Stevens Fishery Conservation and Management Act – Essential Fish Habitat**

Essential Fish Habitat (EFH) is defined as those waters and substrate necessary to fish for spawning, breeding, feeding, or growth to maturity. If EFH may be adversely affected by a proposed activity, the prospective permittee must provide a written EFH assessment with an analysis of the effects of the proposed action on EFH. The assessment must identify the type(s) of essential fish habitat (i.e., Pacific salmon, groundfish, and/or coastal-pelagic species) that may be affected. If the Corps of Engineers determines the project will adversely affect EFH, consultation with NOAA Fisheries will be required. Federal agencies should follow their own procedures for complying with the requirements of the Magnuson-Stevens Fishery Conservation and Management Act. If PCN is required for the proposed activity, Federal permittees must provide the district engineer with the appropriate documentation to demonstrate compliance with those requirements.

**10. Forage Fish:** For projects in forage fish spawning habitat, in-water work must occur within designated forage fish work windows, or when forage fish are not spawning. If working outside of a designated work window, or if forage fish work windows are closed year round, work may occur if the work window restriction is released for a period of time after a forage fish spawning survey has been conducted by a biologist approved by the Washington State Department of Fish and Wildlife (WDFW). Forage fish species with designated in-water work windows include Pacific sand lance (*Ammodytes hexapterus*), Pacific herring (*Clupea pallasii*), and surf smelt (*Hypomesus pretiosus*). This RGC does not apply to NWP 48, *Commercial Shellfish Aquaculture Activities*. Please see specific regional conditions for NWP 48.

**11. Notification of Permit Requirements:** The permittee must provide a copy of the nationwide permit authorization letter, conditions, and permit drawings to all contractors and any other parties performing the authorized work prior to the commencement of any work in waters of the U.S. The permittee must ensure all appropriate contractors and any other parties performing the authorized work at the project site have read and understand relevant NWP conditions as well as plans, approvals, and documents referenced in the NWP letter. A copy of these documents must be maintained onsite throughout the duration of construction.

**12. Construction Boundaries:** Permittees must clearly mark all construction area boundaries before beginning work on projects that involve grading or placement of fill. Boundary markers and/or construction fencing must be maintained and clearly visible for the duration of construction. Permittees should avoid and minimize removal of native vegetation (including submerged aquatic vegetation) to the maximum extent possible.

**13. Temporary Impacts and Site Restoration**

- a. Temporary impacts to waters of the U.S. must not exceed six months unless the prospective permittee requests and receives a waiver by the district engineer. Temporary impacts to waters of the U.S. must be identified in the PCN.
- b. No more than 1/2 acre of waters of the U.S. may be temporarily filled unless the prospective permittee requests and receives a waiver from the district engineer (temporary fills do not affect specified limits for loss of waters associated with specific nationwide permits).
- c. Native soils removed from waters of the U.S. for project construction should be stockpiled and used for site restoration. Restoration of temporarily disturbed areas must include returning the area to pre-

project ground surface contours. If native soil is not available from the project site for restoration, suitable clean soil of the same textural class may be used. Other soils may be used only if identified in the PCN.

- d. The permittee must revegetate disturbed areas with native plant species sufficient in number, spacing, and diversity to restore affected functions. A maintenance and monitoring plan commensurate with the impacts, may be required. Revegetation must begin as soon as site conditions allow within the same growing season as the disturbance unless the schedule is approved by the Corps of Engineers. Native plants removed from waters of the U.S. for project construction should be stockpiled and used for revegetation when feasible. Temporary Erosion and Sediment Control measures must be removed as soon as the area has established vegetation sufficient to control erosion and sediment.
- e. If the Corps determines the project will result in temporary impacts of submerged aquatic vegetation (SAV) that are more than minimal, a monitoring plan must be submitted. If recovery is not achieved by the end of the monitoring period, contingencies must be implemented, and additional monitoring will be required.

This RGC does not apply to NWP 48, *Commercial Shellfish Aquaculture Activities*. Please see specific regional conditions for NWP 48.

#### D. CORPS REGIONAL SPECIFIC CONDITIONS FOR THIS NWP:

Pre-construction notification must identify if the project is an individual lot within a subdivision or part of a multiphase development.

#### E. ECOLOGY 401 CERTIFICATION: GENERAL CONDITIONS

In addition to all the Corps National and Seattle Districts' Regional permit conditions, the following State General Section 401 Water Quality Certification (Section 401) conditions apply to all Nationwide Permits whether **certified** or **partially certified** in the State of Washington.

1. **For in-water construction activities.** Ecology Section 401 review is required for projects or activities authorized under NWPs that will cause, or may be likely to cause or contribute to an exceedance of a State water quality standard (Chapter 173-201A WAC) or sediment management standard (Chapter 173-204 WAC). State water quality standards and sediment management standards are available on Ecology's website. Note: In-water activities include any activity within a wetland and/or activities below the ordinary high water mark (OHWM).

2. **Projects or Activities Discharging to Impaired Waters.** Ecology Section 401 review is required for projects or activities authorized under NWPs if the project or activity will occur in a 303(d) listed segment of a waterbody or upstream of a listed segment and may result in further exceedances of the specific listed parameter. To determine if your project or activity is in a 303(d) listed segment of a waterbody, visit Ecology's Water Quality Assessment webpage for maps and search tools.

3. **Application.** For projects or activities that will require Ecology Section 401 review, applicants must provide Ecology with a Joint Aquatic Resources Permit Application (JARPA) along with the documentation provided to the Corps, as described in National General Condition 32, Pre-Construction Notification, including, when applicable: (a) A description of the project, including site plans, project purpose, direct and indirect adverse environmental effects the project would cause, best management practices (BMPs), and any other Department of the Army or federal agency permits used or intended to be used to authorize any part of the proposed project or any related activity. (b) Drawings indicating the Ordinary High Water Mark (OHWM), delineation of special aquatic sites and other waters of the state. Wetland delineations must be prepared in accordance with the current method required by the Corps and shall include Ecology's Wetland Rating form. Wetland rating forms are subject to review and verification by Ecology staff. Guidance for determining the OHWM is available on Ecology's website. (c) A

statement describing how the mitigation requirement will be satisfied. A conceptual or detailed mitigation or restoration plan may be submitted. See State General Condition 5 for details on mitigation requirements. (d) Other applicable requirements of Corps Nationwide Permit General Condition 32, Corps Regional Conditions, or notification conditions of the applicable NWP. (e) Within 180 calendar days from receipt of applicable documents noted above **and** a copy of the final authorization letter from the Corps providing coverage for a proposed project or activity under the NWP Program Ecology will provide the applicant notice of whether an individual Section 401 will be required for the project. If Ecology fails to act within a year after receipt of **both** of these documents, Section 401 is presumed waived.

**4. Aquatic resources requiring special protection.** Certain aquatic resources are unique, difficult-to-replace components of the aquatic environment in Washington State. Activities that would affect these resources must be avoided to the greatest extent possible. Compensating for adverse impacts to high value aquatic resources is typically difficult, prohibitively expensive, and may not be possible in some landscape settings. Ecology Section 401 review is required for activities in or affecting the following aquatic resources (and not prohibited by Seattle District Regional General Condition): (a) Wetlands with special characteristics (as defined in the Washington State Wetland Rating Systems for western and eastern Washington, Ecology Publications #14-06-029 and #14-06-030):

- Estuarine wetlands.
- Wetlands of High Conservation Value.
- Bogs.
- Old-growth and mature forested wetlands.
- Wetlands in coastal lagoons.
- Interdunal wetlands.
- Vernal pools.
- Alkali wetlands.

(b) Fens, aspen-dominated wetlands, camas prairie wetlands. (c) Marine water with eelgrass (*Zostera marina*) beds (except for NWP 48). (d) Category I wetlands. (e) Category II wetlands with a habitat score  $\geq 8$  points. This State General Condition does not apply to the following Nationwide Permits: NWP 20 – *Response Operations for Oil and Hazardous Substances*, NWP 32 – *Completed Enforcement Actions*

**5. Mitigation.** Applicants are required to show that they have followed the mitigation sequence and have first avoided and minimized impacts to aquatic resources wherever practicable. For projects requiring Ecology Section 401 review with unavoidable impacts to aquatic resources, adequate compensatory mitigation must be provided.

(a) Wetland mitigation plans submitted for Ecology review and approval shall be based on the most current guidance provided in Wetland Mitigation in Washington State, Parts 1 and 2 (available on Ecology's website) and shall, at a minimum, include the following:

- i. A description of the measures taken to avoid and minimize impacts to wetlands and other waters of the U.S.
- ii. The nature of the proposed impacts (i.e., acreage of wetlands and functions lost or degraded).
- iii. The rationale for the mitigation site that was selected.
- iv. The goals and objectives of the compensatory mitigation project.
- v. How the mitigation project will be accomplished, including construction sequencing, best management practices to protect water quality, proposed performance standards for measuring success and the proposed buffer widths.
- vi. How it will be maintained and monitored to assess progress towards goals and objectives. Monitoring will generally be required for a minimum of five years. For forested and scrub-shrub wetlands, 10 years of monitoring will often be necessary.
- vii. How the compensatory mitigation site will be legally protected for the long term.

Refer to Wetland Mitigation in Washington State – Part 2: Developing Mitigation Plans (Ecology Publication #06-06-011b) and Selecting Wetland Mitigation Sites Using a Watershed Approach (Ecology Publications #09-06-032 (Western Washington) and #10-06-007 (Eastern Washington)) for guidance on selecting suitable mitigation sites and developing mitigation plans. Ecology encourages the use of alternative mitigation approaches, including credit/debit methodology, advance mitigation, and other programmatic approach such as mitigation banks and in-lieu fee programs. If you are interested in proposing use of an alternative mitigation approach, consult with the appropriate Ecology regional staff person. Information on alternative mitigation approaches is available on Ecology’s website.

(b) Mitigation for other aquatic resource impacts will be determined on a case-by-case basis.

**6. Temporary Fills.** Ecology Section 401 review is required for any project or activity with temporary fill in wetlands or other waters of the state for more than 90 days, unless the applicant has received written approval from Ecology. Note: This State General Condition does not apply to projects or activities authorized under NWP 33, *Temporary Construction, Access, and Dewatering*

**7. Stormwater pollution prevention:** All projects that involve land disturbance or impervious surfaces must implement stormwater pollution prevention or control measures to avoid discharge of pollutants in stormwater runoff to waters of the State.

(a) For land disturbances during construction, the applicant must obtain and implement permits (e.g., Construction Stormwater General Permit) where required and follow Ecology’s current stormwater manual.

(b) Following construction, prevention or treatment of on-going stormwater runoff from impervious surfaces shall be provided.

Ecology’s Stormwater Management and Design Manuals and stormwater permit information are available on Ecology’s website.

**8. State Section 401 Review for PCNs not receiving 45-day response from the Seattle District.** In the event the Seattle District Corps does not issue a NWP authorization letter within 45 calendar days of receipt of a **complete** pre-construction notification, the applicant must contact Ecology for Section 401 review prior to commencing work.

#### F. ECOLOGY 401 CERTIFICATION: SPECIFIC CONDITIONS FOR THIS NWP:

Certified subject to conditions. Ecology Section 401 review is required for projects or activities authorized under this NWP if: The project or activity affects ¼ acre or more of waters of the State.

#### G. COASTAL ZONE MANAGEMENT CONSISTENCY RESPONSE FOR THIS NWP:

(Note: This is only applies in the following counties: Clallam, Grays Harbor, Island, Jefferson, King, Kitsap, Mason, Pacific, Pierce, San Juan, Skagit, Snohomish, Thurston, Wahkiakum and Whatcom)

Response: Ecology concurs that this NWP is consistent with the CZMP, subject to the following condition: An individual Coastal Zone Management Consistency Determination is required for project or activities under this NWP if State Section 401 review is required.

General Conditions: For Non-Federal Permittees

1. Necessary Data and Information. A Coastal Zone Management Program “Certification of Consistency” form is required for projects located within a coastal county. “Certification of Consistency” forms are available on Ecology’s website. The form shall include a description of the proposed project or activity and evidence of compliance with the applicable enforceable policies of the Washington Coastal Zone Management Program (CZMP). Also, a map of the site location is required.

2. Timing. Within 6 months from receipt of the necessary data and information, Ecology will provide a federal consistency determination for the proposed project or activity. If Ecology fails to act within the 6 month period, concurrence with the CZMP is presumed.

General Conditions: For Federal Permittees (Agencies)

1. Necessary Data and Information. Federal agencies shall submit the determination, information, and analysis required by 15 CFR 930.39 to obtain a federal consistency determination.

2. Timing. Within 60 days from receipt of the necessary data and information, Ecology will provide a federal consistency determination for the proposed project or activity. If Ecology fails to act within the 60 day period, concurrence with the CZMP is presumed.



\\orcass\gis\Jobs\SnohomishCounty\_0723\MeadowdaleBeachPark\Maps\2018-01\Figure1\_VicinityMap\_JARPA.mxd ckbinger 3/6/2018 12:23:13 PM

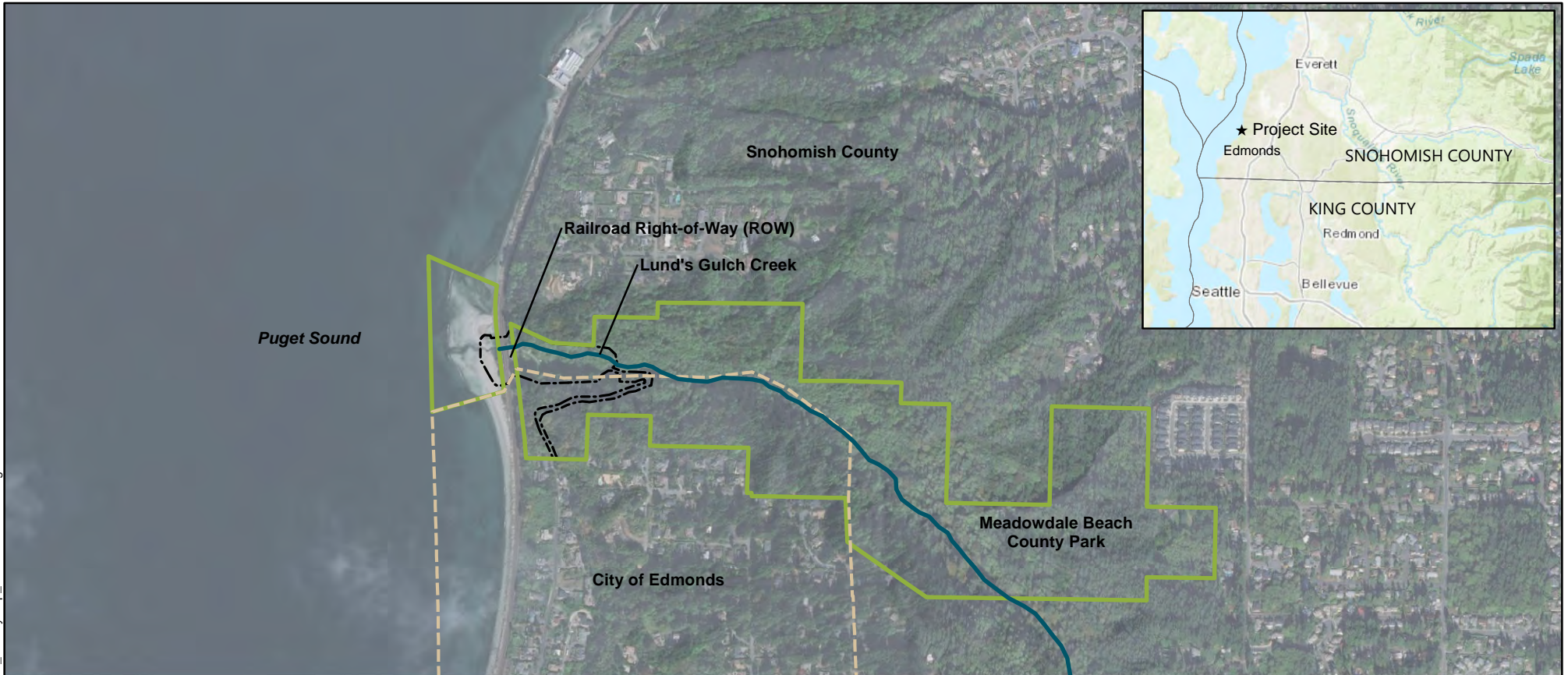

#### LEGEND

- Lund's Gulch Creek
- Project Area
- Park Boundary
- Snohomish County / City of Edmonds Boundary

#### VICINITY MAP

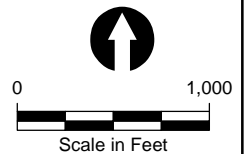

PURPOSE: IMPROVE HABITAT FOR SALMON AND PUBLIC SAFETY AND ACCESS FOR PARK USERS

DATUM: NAVD88  
LATITUDE: 47°51'34.97"N  
LONGITUDE: -122°19'58.26"W  
S-T-R: 05-27N-04W

SITE LOCATION ADDRESS: 15433 75TH PLACE WEST  
EDMONDS, WASHINGTON 98026

NAME: MEADOWDALE BEACH PARK AND  
ESTUARY RESTORATION PROJECT

PARCELS: 00500900000500, 27040500200100,  
27040500200200

ADJACENT PROPERTY OWNERS:  
SEE JARPA AND ATTACHMENT C

PROPOSED: REPLACE CULVERT WITH  
BRIDGE, RESTORE AND CREATE HABITAT,  
IMPROVE PARK AND  
RECREATION FACILITIES

IN: PUGET SOUND  
NEAR/AT: EDMONDS  
COUNTY OF: SNOHOMISH  
STATE: WASHINGTON

DATE: MARCH 2018

  
720 Olive Way, Suite 1900  
Seattle, WA 98101  
206-287-9130

USACE Ref: NWS-2018-260



SHEET: 1 OF 29



\\orcass\gis\Jobs\SnohomishCounty\_0723MeadowdaleBeachPark\Maps\2018-01\Figure2\_ExistingFeatures\_JARPA.mxd ckiblinger 3/6/2018 12:22:46 PM



#### LEGEND

-  Lund's Gulch Creek
-  Project Area
-  Snohomish County / City of Edmonds Boundary

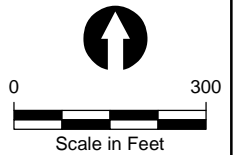

#### PROJECT AREA AND EXISTING SITE FEATURES

PURPOSE: IMPROVE HABITAT FOR SALMON AND PUBLIC SAFETY AND ACCESS FOR PARK USERS

DATUM: NAVD88  
LATITUDE: 47°51'34.97"N  
LONGITUDE: -122°19'58.26"W  
S-T-R: 05-27N-04W

SITE LOCATION ADDRESS: 15433 75TH PLACE WEST  
EDMONDS, WASHINGTON 98026

NAME: MEADOWDALE BEACH PARK AND  
ESTUARY RESTORATION PROJECT

PARCELS: 00500900000500, 27040500200100,  
27040500200200

ADJACENT PROPERTY OWNERS:  
SEE JARPA AND ATTACHMENT C

PROPOSED: REPLACE CULVERT WITH  
BRIDGE, RESTORE AND CREATE HABITAT,  
IMPROVE PARK AND  
RECREATION FACILITIES

IN: PUGET SOUND  
NEAR/AT: EDMONDS  
COUNTY OF: SNOHOMISH  
STATE: WASHINGTON

DATE: MARCH 2018

  
720 Olive Way, Suite 1900  
Seattle, WA 98101  
206-287-9130

USACE Ref: NWS-2018-260

SHEET: 2 OF 29

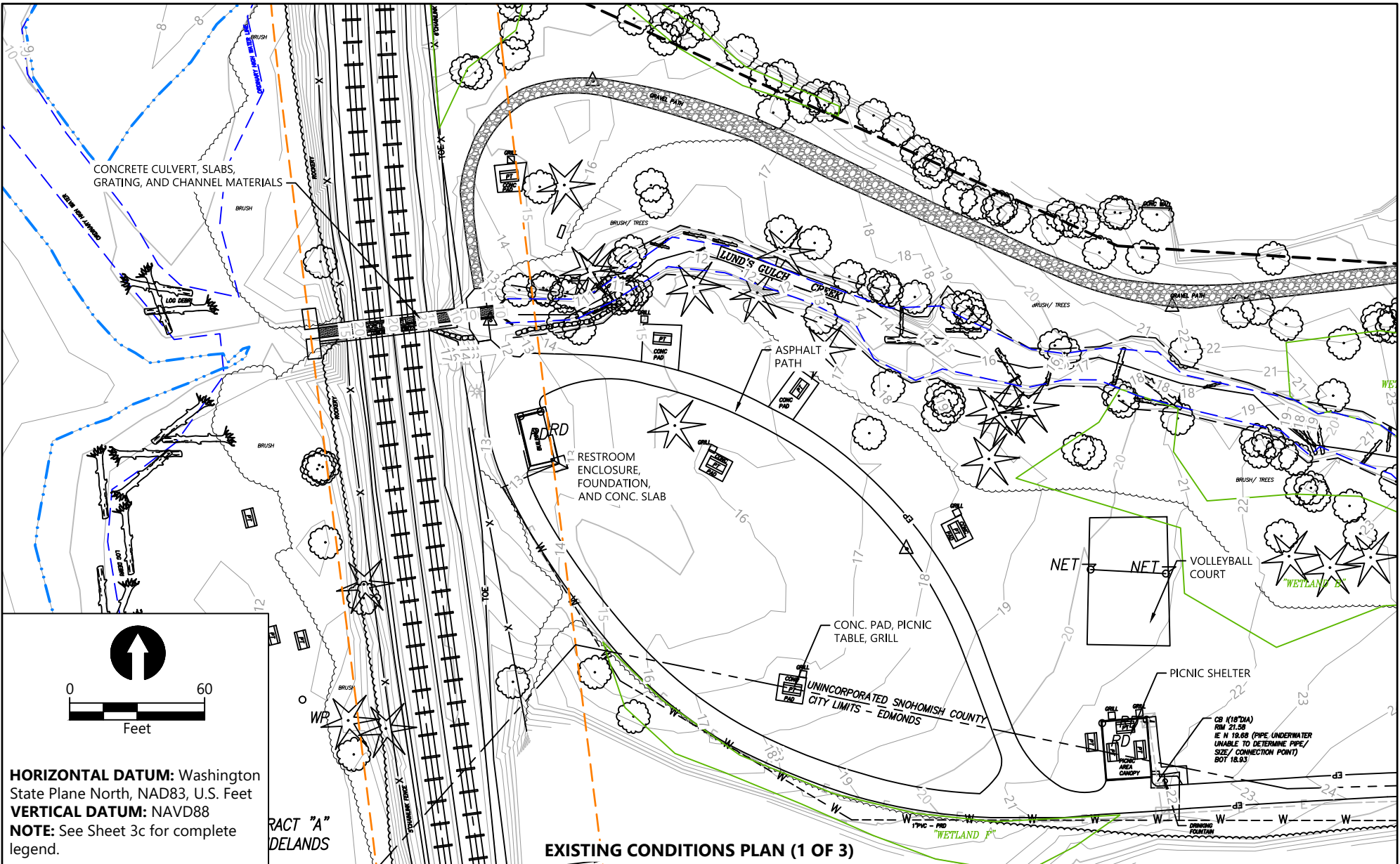

PURPOSE: IMPROVE HABITAT FOR SALMON AND PUBLIC SAFETY AND ACCESS FOR PARK USERS  
 DATUM: NAVD88  
 LATITUDE: 47°51'34.97"N  
 LONGITUDE: -122°19'58.26"W  
 S-T-R: 05-27N-04W  
 SITE LOCATION ADDRESS:  
 15433 75TH PLACE WEST  
 EDMONDS, WASHINGTON 98026

NAME: MEADOWDALE BEACH PARK AND ESTUARY RESTORATION PROJECT  
 PARCELS: 00500900000500, 27040500200100, 27040500200200  
 ADJACENT PROPERTY OWNERS:  
 SEE JARPA AND ATTACHMENT C

PROPOSED: REPLACE CULVERT WITH BRIDGE, RESTORE AND CREATE HABITAT, IMPROVE PARK AND RECREATION FACILITIES  
 IN: PUGET SOUND  
 NEAR/AT: EDMONDS  
 COUNTY OF: SNOHOMISH  
 STATE: WASHINGTON  
 DATE: MARCH 2018

**ANCHOR OEA**  
 720 Olive Way, Suite 1900  
 Seattle, WA 98101  
 206-287-9130  
 USACE Ref: NWS-2018-260





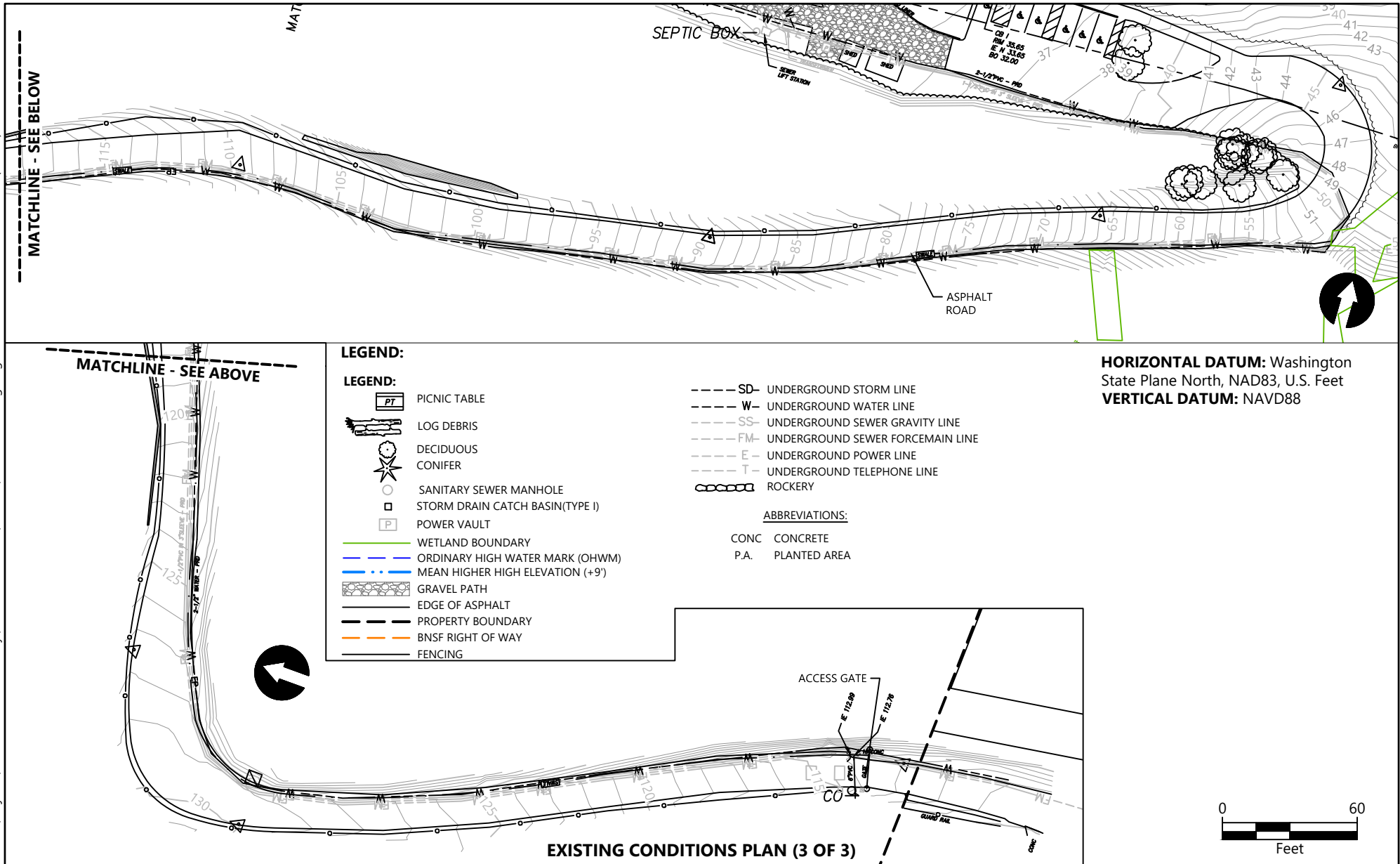

PURPOSE: IMPROVE HABITAT FOR SALMON AND PUBLIC SAFETY AND ACCESS FOR PARK USERS  
DATUM: NAVD88  
LATITUDE: 47°51'34.97"N  
LONGITUDE: -122°19'58.26"W  
S-T-R: 05-27N-04W  
SITE LOCATION ADDRESS:  
15433 75TH PLACE WEST  
EDMONDS, WASHINGTON 98026

NAME: MEADOWDALE BEACH PARK AND ESTUARY RESTORATION PROJECT  
PARCELS: 00500900000500, 27040500200100, 27040500200200  
ADJACENT PROPERTY OWNERS:  
SEE JARPA AND ATTACHMENT C

PROPOSED: REPLACE CULVERT WITH BRIDGE, RESTORE AND CREATE HABITAT, IMPROVE PARK AND RECREATION FACILITIES  
IN: PUGET SOUND  
NEAR/AT: EDMONDS  
COUNTY OF: SNOHOMISH  
STATE: WASHINGTON  
DATE: MARCH 2018

**ANCHOR QEA**  
720 Olive Way, Suite 1900  
Seattle, WA 98101  
206-287-9130  
USACE Ref: NWS-2018-260  
SHEET: 5 of 29



Q:\Jobs\SnohomishCounty\_0723\MeadowdaleBeachPark\Maps\2018\_03\FigureX\_JARPA\_layout.mxd bsevertsen 3/6/2018 12:23:18 PM

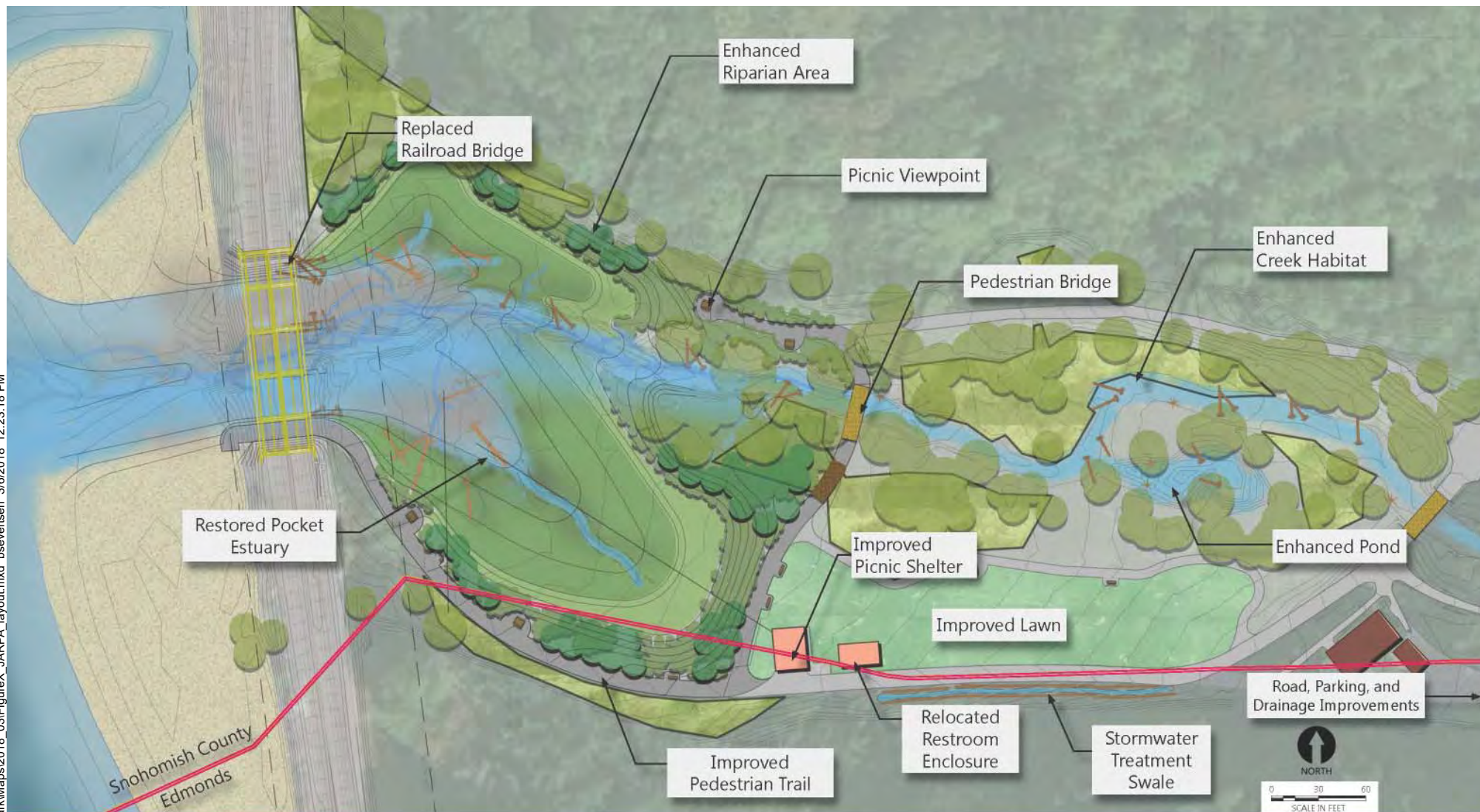

### PROPOSED PROJECT SITE PLAN OVERVIEW

PURPOSE: IMPROVE HABITAT FOR SALMON AND PUBLIC SAFETY AND ACCESS FOR PARK USERS

DATUM: NAVD88  
LATITUDE: 47°51'34.97"N  
LONGITUDE: -122°19'58.26"W  
S-T-R: 05-27N-04W

SITE LOCATION ADDRESS: 15433 75TH PLACE WEST  
EDMONDS, WASHINGTON 98026

NAME: MEADOWDALE BEACH PARK AND  
ESTUARY RESTORATION PROJECT

PARCELS: 00500900000500, 27040500200100,  
27040500200200

ADJACENT PROPERTY OWNERS:  
SEE JARPA AND ATTACHMENT C

PROPOSED: REPLACE CULVERT WITH  
BRIDGE, RESTORE AND CREATE HABITAT,  
IMPROVE PARK AND  
RECREATION FACILITIES

IN: PUGET SOUND  
NEAR/AT: EDMONDS  
COUNTY OF: SNOHOMISH  
STATE: WASHINGTON

DATE: MARCH 2018

  
720 Olive Way, Suite 1900  
Seattle, WA 98101  
206-287-9130

USACE Ref: NWS-2018-260

SHEET: 6 OF 29



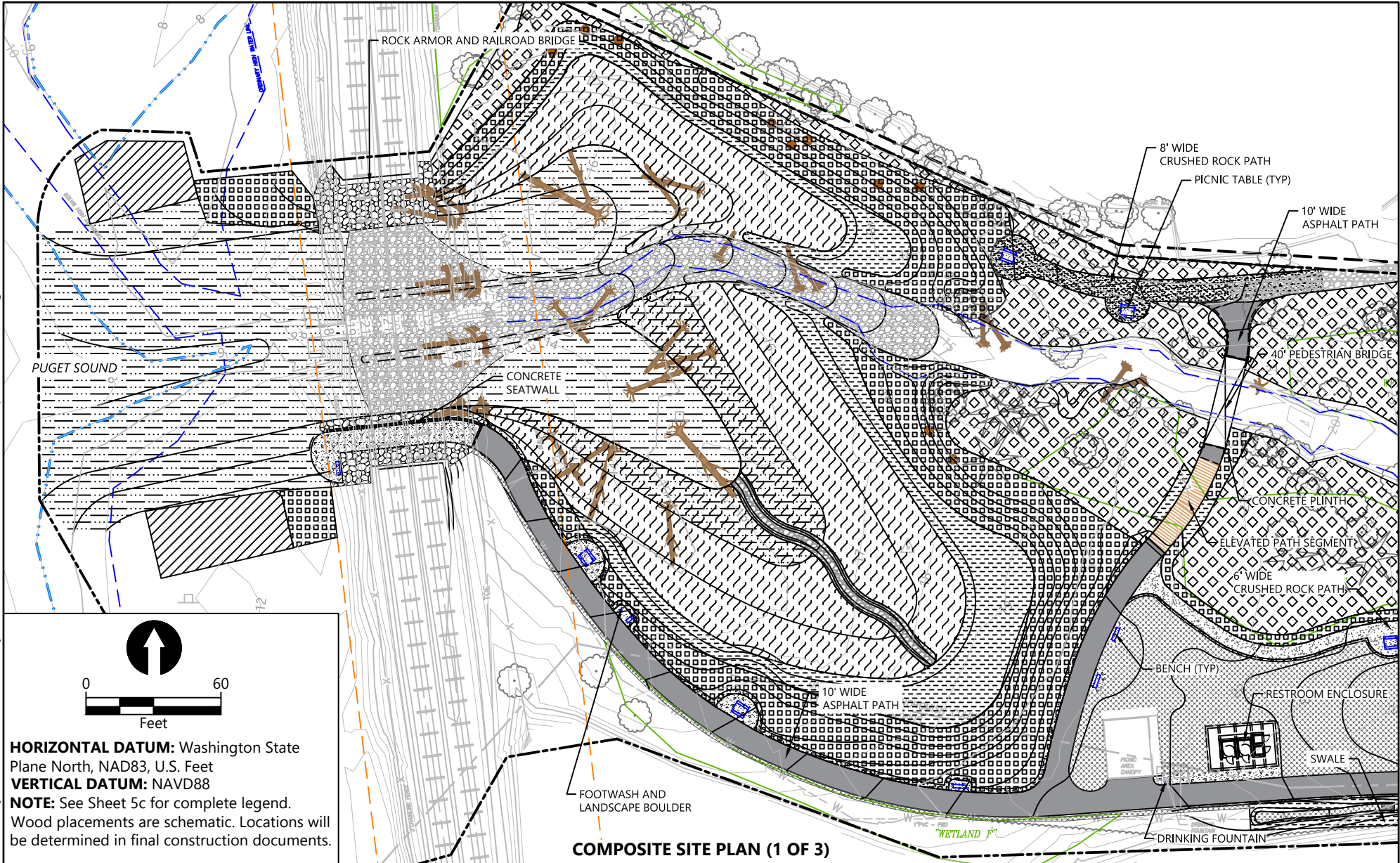

**HORIZONTAL DATUM:** Washington State Plane North, NAD83, U.S. Feet  
**VERTICAL DATUM:** NAVD88

**NOTE:** See Sheet 5c for complete legend.  
 Wood placements are schematic. Locations will be determined in final construction documents.

### COMPOSITE SITE PLAN (1 OF 3)

**PURPOSE:** IMPROVE HABITAT FOR SALMON AND PUBLIC SAFETY AND ACCESS FOR PARK USERS

**DATUM:** NAVD88

**LATITUDE:** 47°51'34.97"N

**LONGITUDE:** -122°19'58.26"W

**S-T-R:** 05-27N-04W

**SITE LOCATION ADDRESS:**

15433 75TH PLACE WEST

EDMONDS, WASHINGTON 98026

**NAME:** MEADOWDALE BEACH PARK AND ESTUARY RESTORATION PROJECT

**PARCELS:** 00500900000500, 27040500200100, 27040500200200

**ADJACENT PROPERTY OWNERS:**  
 SEE JARPA AND ATTACHMENT C

**PROPOSED:** REPLACE CULVERT WITH BRIDGE, RESTORE AND CREATE HABITAT, IMPROVE PARK AND RECREATION FACILITIES

**IN:** PUGET SOUND  
**NEAR/AT:** EDMONDS  
**COUNTY OF:** SNOHOMISH  
**STATE:** WASHINGTON

**DATE:** MARCH 2018



720 Olive Way, Suite 1900  
 Seattle, WA 98101  
 206-287-9130

USACE Ref: NWS-2018-260

SHEET: 7 of 29

K:\Projects\0723-Snohomish County Meadowdale Park\Permits\0723-RP-Composite Site Plan.dwg COMPOSITE SITE PLAN (2 OF 3)

Mar 06, 2018 3:44pm tgriga

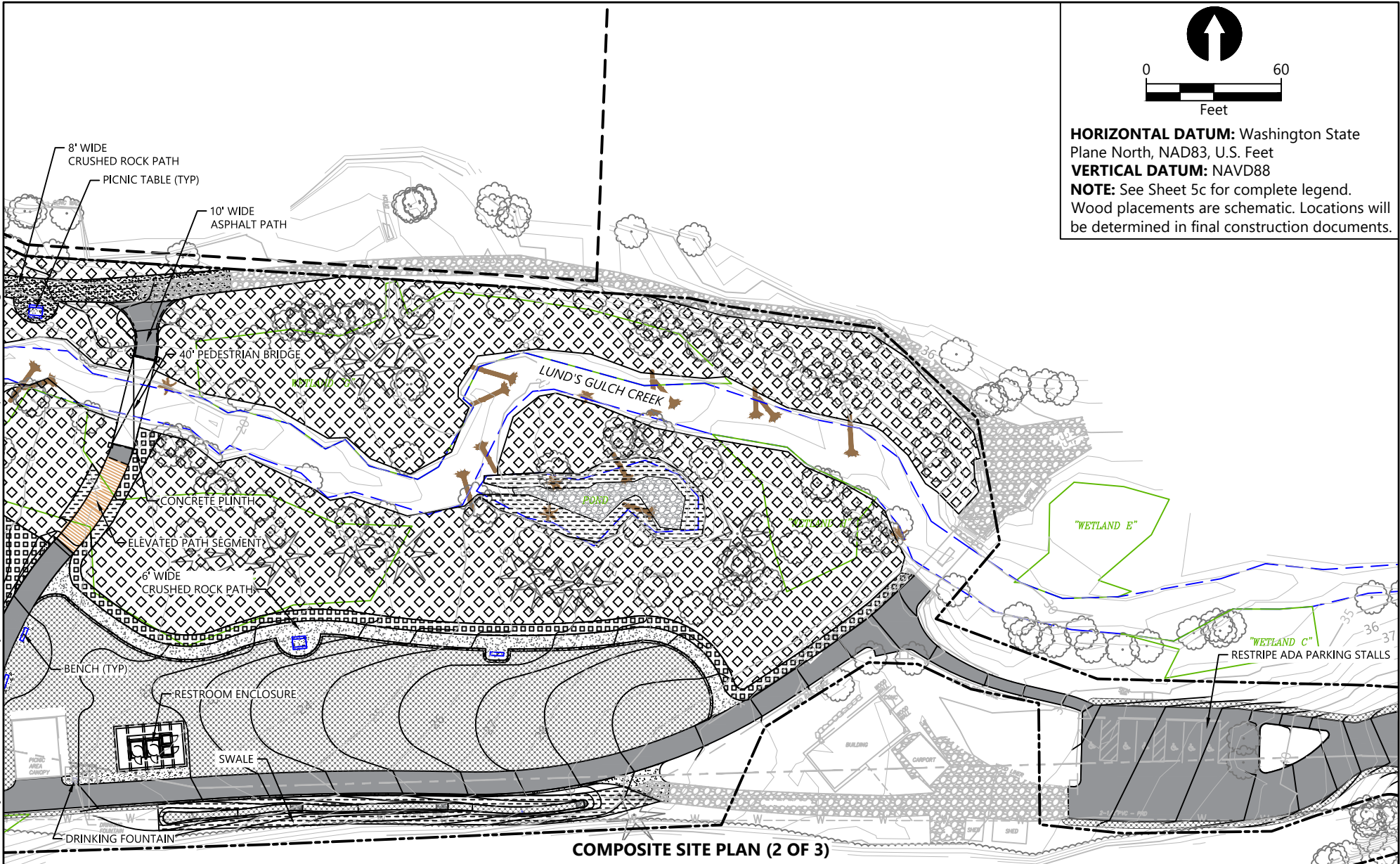

COMPOSITE SITE PLAN (2 OF 3)

PURPOSE: IMPROVE HABITAT FOR SALMON AND PUBLIC SAFETY  
AND ACCESS FOR PARK USERS  
DATUM: NAVD88  
LATITUDE: 47°51'34.97"N  
LONGITUDE: -122°19'58.26"W  
S-T-R: 05-27N-04W  
SITE LOCATION ADDRESS:  
15433 75TH PLACE WEST  
EDMONDS, WASHINGTON 98026

NAME: MEADOWDALE BEACH PARK AND ESTUARY RESTORATION PROJECT  
  
PARCELS: 00500900000500, 27040500200100, 27040500200200  
  
ADJACENT PROPERTY OWNERS:  
SEE JARPA AND ATTACHMENT C

PROPOSED: REPLACE CULVERT WITH BRIDGE,  
RESTORE AND CREATE HABITAT, IMPROVE PARK  
AND RECREATION FACILITIES  
  
IN: PUGET SOUND  
NEAR/AT: EDMONDS  
COUNTY OF: SNOHOMISH  
STATE: WASHINGTON  
  
DATE: MARCH 2018

**ANCHOR  
QEA**  
720 Olive Way, Suite 1900  
Seattle, WA 98101  
206-287-9130  
USACE Ref: NWS-2018-260



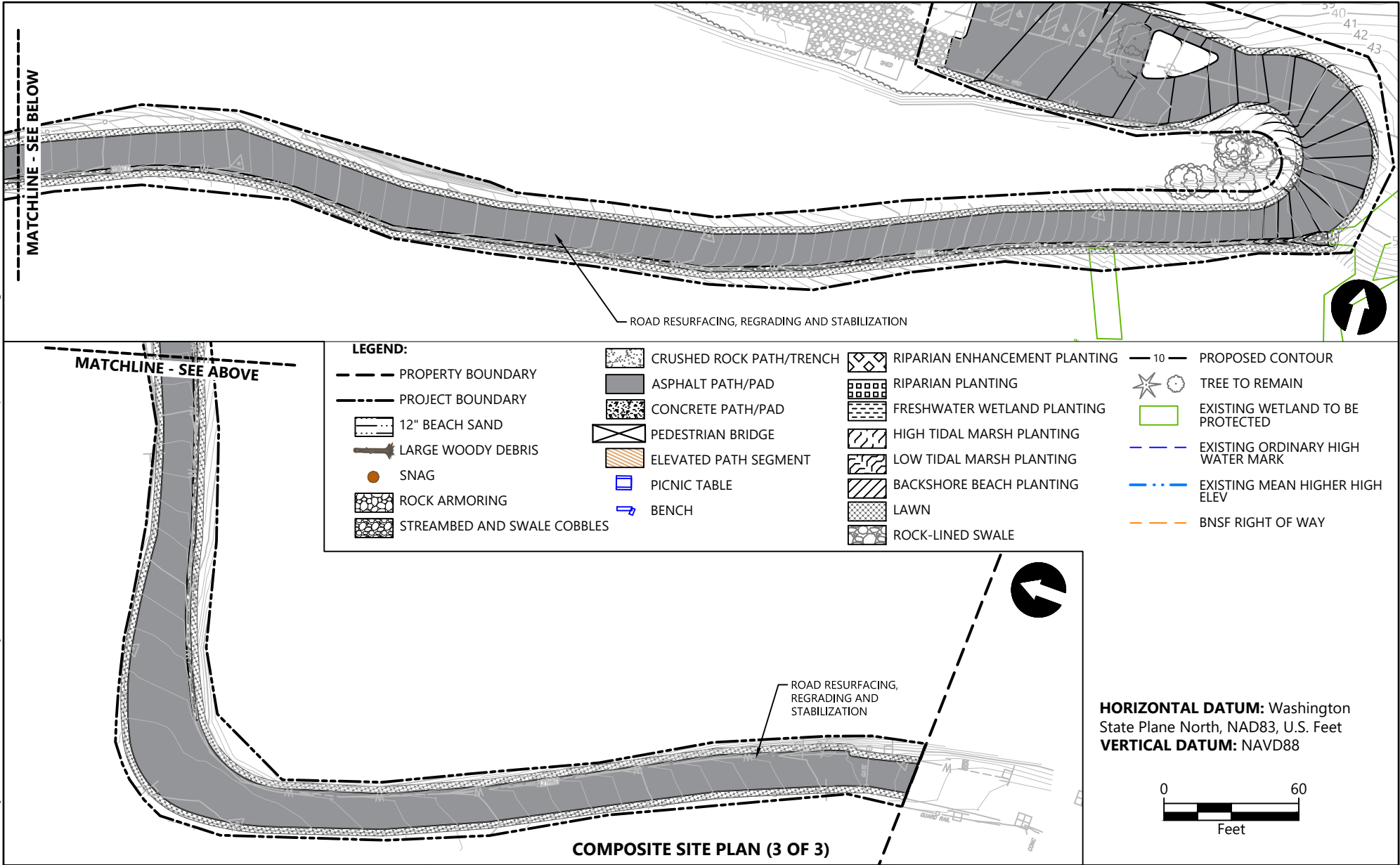

PURPOSE: IMPROVE HABITAT FOR SALMON AND PUBLIC SAFETY AND ACCESS FOR PARK USERS  
 DATUM: NAVD88  
 LATITUDE: 47°51'34.97"N  
 LONGITUDE: -122°19'58.26"W  
 S-T-R: 05-27N-04W  
 SITE LOCATION ADDRESS:  
 15433 75TH PLACE WEST  
 EDMONDS, WASHINGTON 98026

NAME: MEADOWDALE BEACH PARK AND ESTUARY RESTORATION PROJECT  
 PARCELS: 00500900000500, 27040500200100, 27040500200200  
 ADJACENT PROPERTY OWNERS:  
 SEE JARPA AND ATTACHMENT C

PROPOSED: REPLACE CULVERT WITH BRIDGE, RESTORE AND CREATE HABITAT, IMPROVE PARK AND RECREATION FACILITIES  
 IN: PUGET SOUND  
 NEAR/AT: EDMONDS  
 COUNTY OF: SNOHOMISH  
 STATE: WASHINGTON  
 DATE: MARCH 2018

**ANCHOR QEA**  
 720 Olive Way, Suite 1900  
 Seattle, WA 98101  
 206-287-9130  
 USACE Ref: NWS-2018-260



K:\Projects\0723-Snohomish County Meadowdale Park\Permits\0723-RP-Grading.dwg GRADING PLAN (1 OF 3)

Mar 06, 2018 3:45pm tgriga

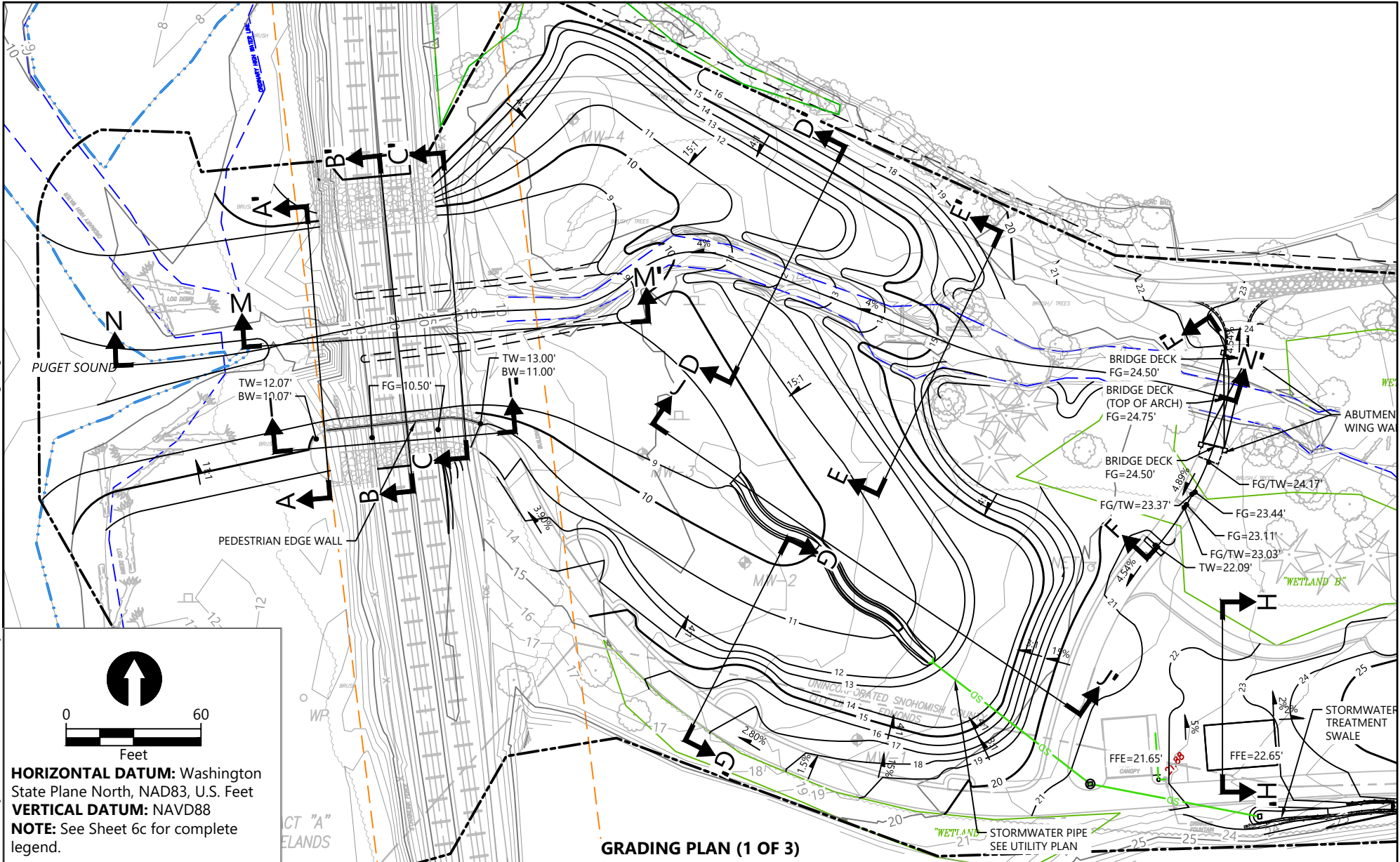

Mar 06, 2018 3:45pm tgriga

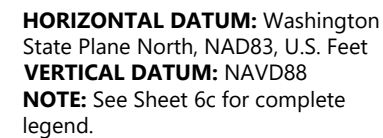

NAME: MEADOWDALE BEACH PARK AND ESTUARY RESTORATION PROJECT

PARCELS: 00500900000500, 27040500200100, 27040500200200

ADJACENT PROPERTY OWNERS:  
SEE JARPA AND ATTACHMENT C

**ANCHOR QEA**  
720 Olive Way, Suite 1900  
Seattle, WA 98101  
206-287-9130  
USACE Ref: NWS-2018-260

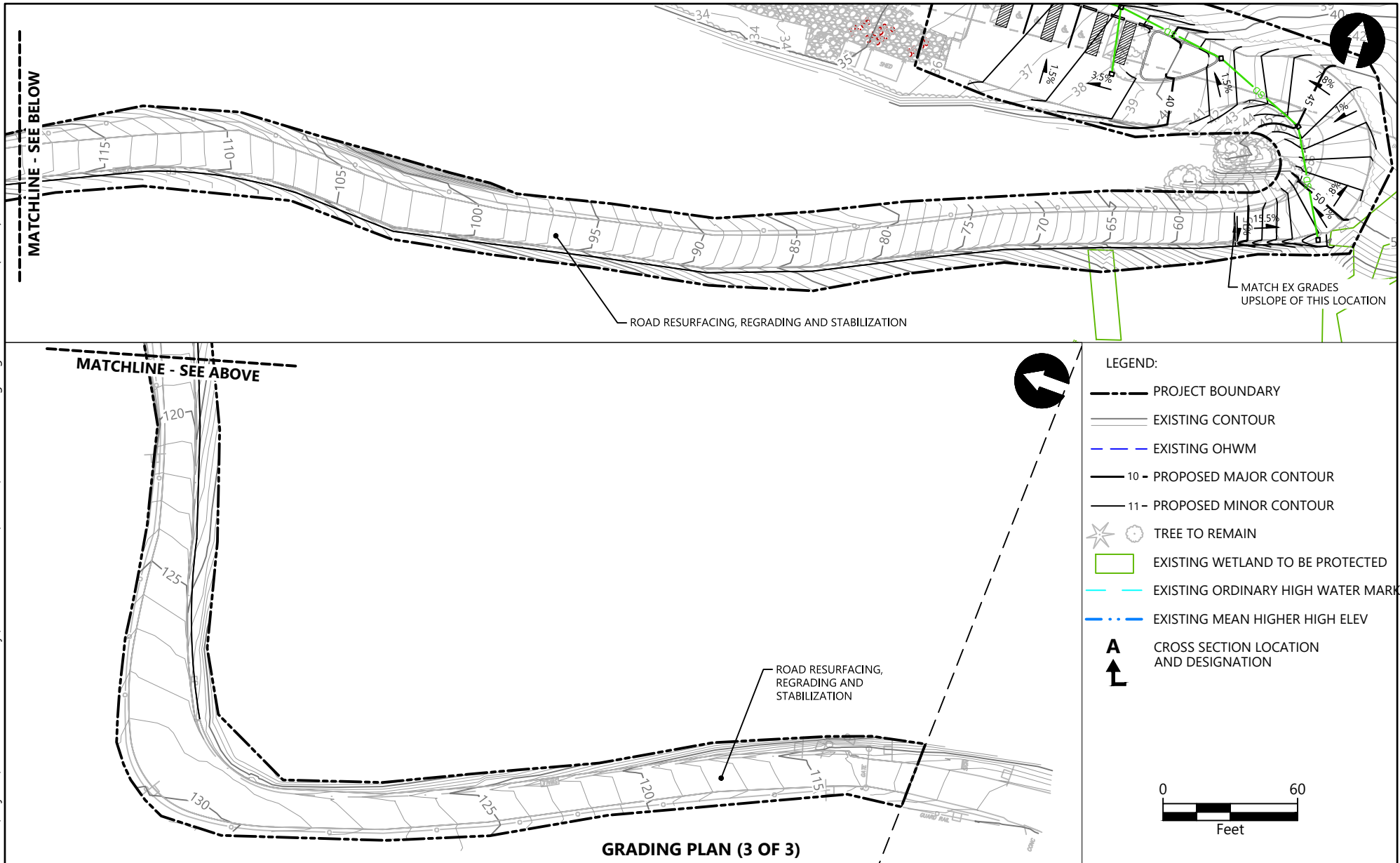

PURPOSE: IMPROVE HABITAT FOR SALMON AND PUBLIC SAFETY AND ACCESS FOR PARK USERS  
 DATUM: NAVD88  
 LATITUDE: 47°51'34.97"N  
 LONGITUDE: -122°19'58.26"W  
 S-T-R: 05-27N-04W  
 SITE LOCATION ADDRESS:  
 15433 75TH PLACE WEST  
 EDMONDS, WASHINGTON 98026

NAME: MEADOWDALE BEACH PARK AND ESTUARY RESTORATION PROJECT  
 PARCELS: 00500900000500, 27040500200100, 27040500200200  
 ADJACENT PROPERTY OWNERS:  
 SEE JARPA AND ATTACHMENT C

PROPOSED: REPLACE CULVERT WITH BRIDGE, RESTORE AND CREATE HABITAT, IMPROVE PARK AND RECREATION FACILITIES  
 IN: PUGET SOUND  
 NEAR/AT: EDMONDS  
 COUNTY OF: SNOHOMISH  
 STATE: WASHINGTON  
 DATE: MARCH 2018

**ANCHOR QEA**  
 720 Olive Way, Suite 1900  
 Seattle, WA 98101  
 206-287-9130  
 USACE Ref: NWS-2018-260  
 SHEET: 12 of 29



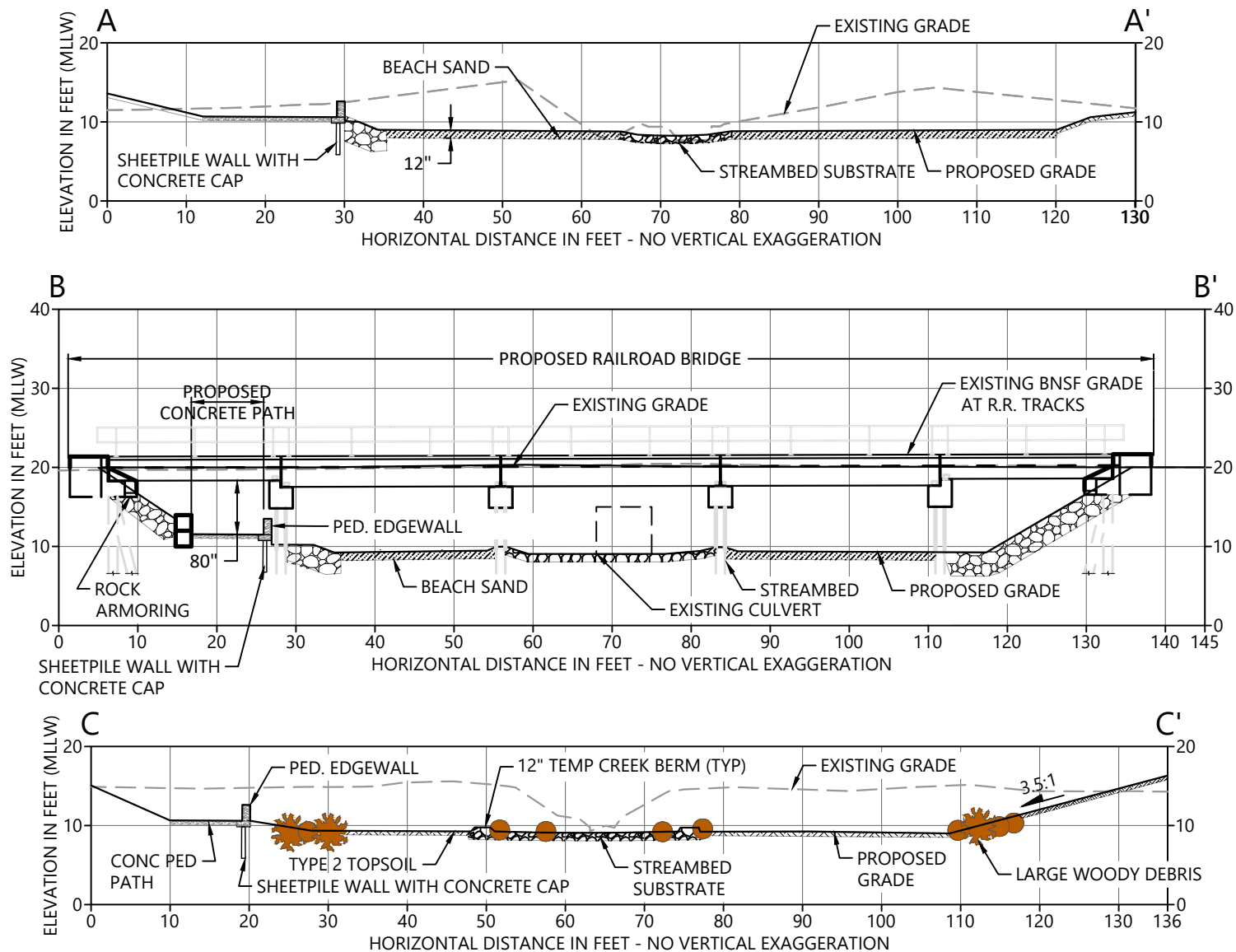

### CROSS SECTIONS

**NOTE:** Wood placements are schematic. Locations will be determined in final construction documents.

PURPOSE: IMPROVE HABITAT FOR SALMON AND PUBLIC SAFETY AND ACCESS FOR PARK USERS  
 DATUM: NAVD88  
 LATITUDE: 47°51'34.97"N  
 LONGITUDE: -122°19'58.26"W  
 S-T-R: 05-27N-04W  
 SITE LOCATION ADDRESS:  
 15433 75TH PLACE WEST  
 EDMONDS, WASHINGTON 98026

NAME: MEADOWDALE BEACH PARK AND ESTUARY RESTORATION PROJECT  
 PARCELS: 00500900000500, 27040500200100, 27040500200200  
 ADJACENT PROPERTY OWNERS:  
 SEE JARPA AND ATTACHMENT C

PROPOSED: REPLACE CULVERT WITH BRIDGE, RESTORE AND CREATE HABITAT, IMPROVE PARK AND RECREATION FACILITIES  
 IN: PUGET SOUND  
 NEAR/AT: EDMONDS  
 COUNTY OF: SNOHOMISH  
 STATE: WASHINGTON  
 DATE: MARCH 2018

**ANCHOR QEA**  
 720 Olive Way, Suite 1900  
 Seattle, WA 98101  
 206-287-9130  
 USACE Ref: NWS-2018-260

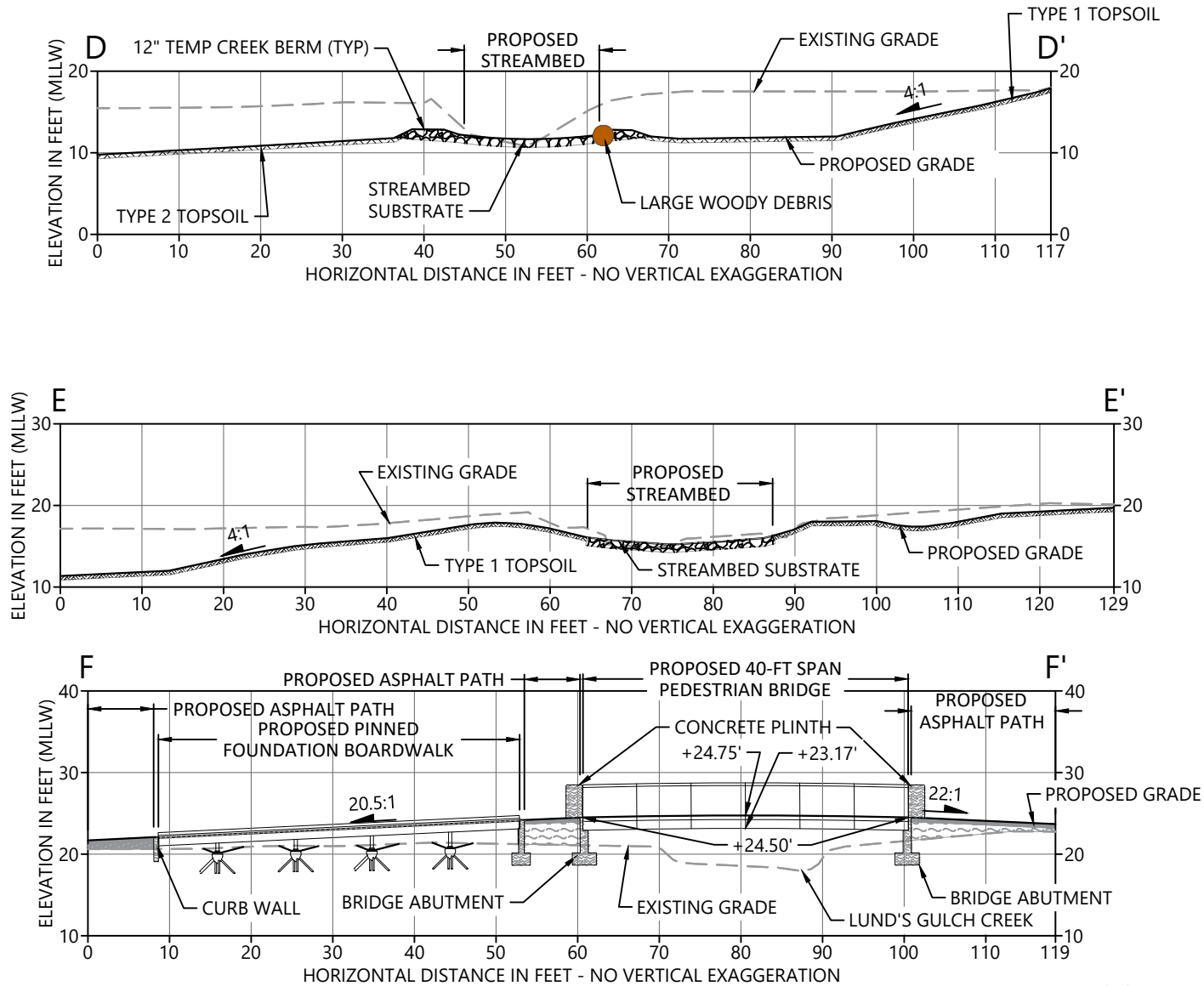

### CROSS SECTIONS

**NOTE:** Wood placements are schematic. Locations will be determined in final construction documents.

PURPOSE: IMPROVE HABITAT FOR SALMON AND PUBLIC SAFETY AND ACCESS FOR PARK USERS  
DATUM: NAVD88  
LATITUDE: 47°51'34.97"N  
LONGITUDE: -122°19'58.26"W  
S-T-R: 05-27N-04W  
SITE LOCATION ADDRESS:  
15433 75TH PLACE WEST  
EDMONDS, WASHINGTON 98026

NAME: MEADOWDALE BEACH PARK AND ESTUARY RESTORATION PROJECT  
PARCELS: 00500900000500, 27040500200100, 27040500200200  
ADJACENT PROPERTY OWNERS:  
SEE JARPA AND ATTACHMENT C

PROPOSED: REPLACE CULVERT WITH BRIDGE, RESTORE AND CREATE HABITAT, IMPROVE PARK AND RECREATION FACILITIES  
IN: PUGET SOUND  
NEAR/AT: EDMONDS  
COUNTY OF: SNOHOMISH  
STATE: WASHINGTON  
DATE: MARCH 2018

**ANCHOR QEA**  
720 Olive Way, Suite 1900  
Seattle, WA 98101  
206-287-9130  
USACE Ref: NWS-2018-260  
SHEET: 14 of 29

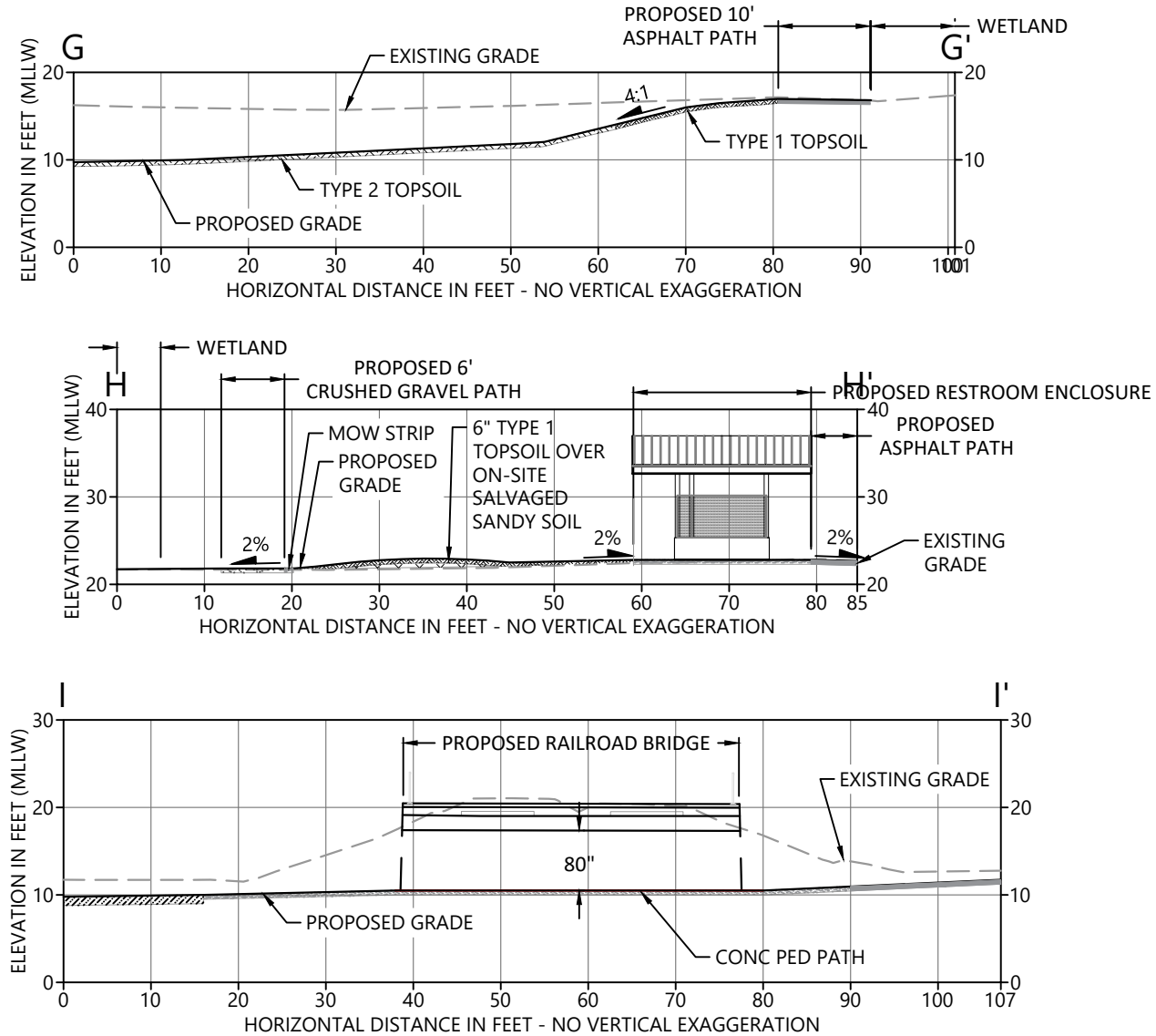

**CROSS SECTIONS**

PURPOSE: IMPROVE HABITAT FOR SALMON AND PUBLIC SAFETY AND ACCESS FOR PARK USERS  
 DATUM: NAVD88  
 LATITUDE: 47°51'34.97"N  
 LONGITUDE: -122°19'58.26"W  
 S-T-R: 05-27N-04W  
 SITE LOCATION ADDRESS:  
 15433 75TH PLACE WEST  
 EDMONDS, WASHINGTON 98026

NAME: MEADOWDALE BEACH PARK AND ESTUARY RESTORATION PROJECT  
 PARCELS: 00500900000500, 27040500200100, 27040500200200  
 ADJACENT PROPERTY OWNERS:  
 SEE JARPA AND ATTACHMENT C

PROPOSED: REPLACE CULVERT WITH BRIDGE, RESTORE AND CREATE HABITAT, IMPROVE PARK AND RECREATION FACILITIES  
 IN: PUGET SOUND  
 NEAR/AT: EDMONDS  
 COUNTY OF: SNOHOMISH  
 STATE: WASHINGTON  
 DATE: MARCH 2018

**ANCHOR QEA**  
 720 Olive Way, Suite 1900  
 Seattle, WA 98101  
 206-287-9130  
 USACE Ref: NWS-2018-260

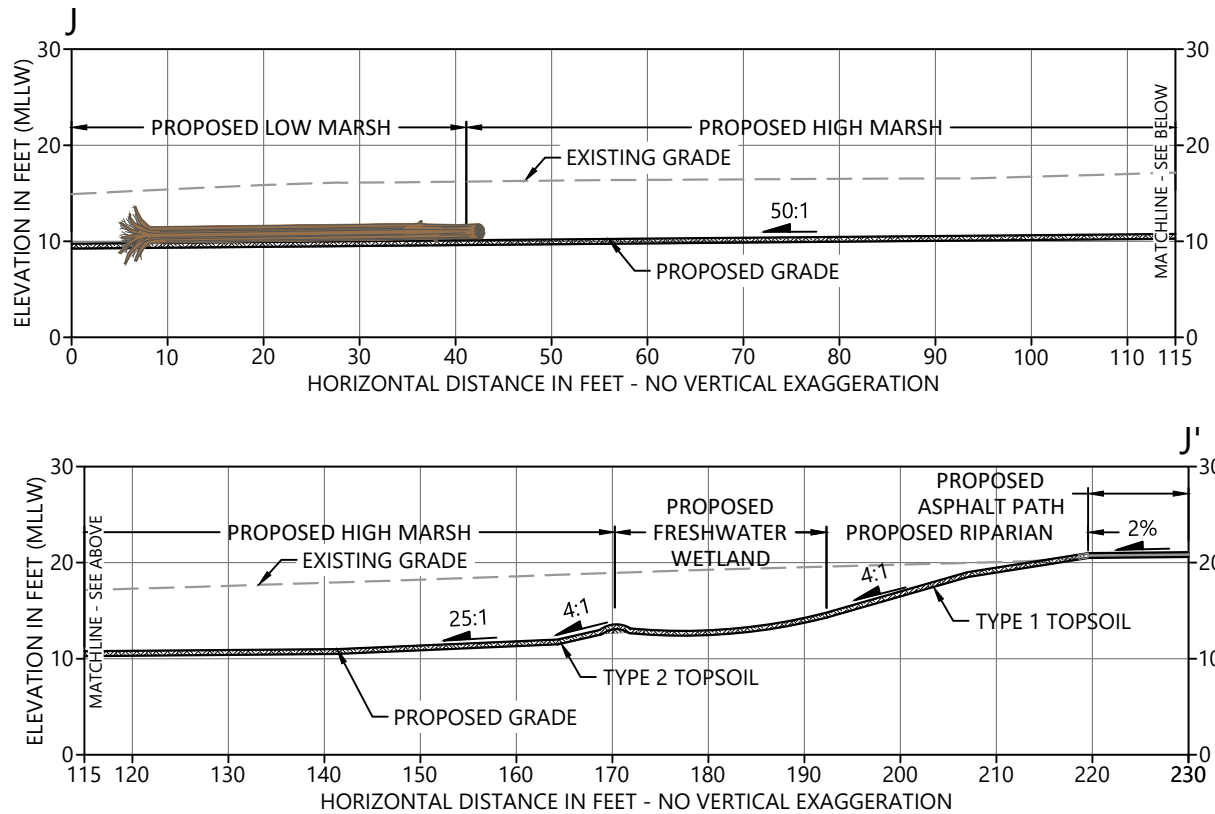

### CROSS SECTIONS

**NOTE:** Wood placements are schematic. Locations will be determined in final construction documents.

PURPOSE: IMPROVE HABITAT FOR SALMON AND PUBLIC SAFETY AND ACCESS FOR PARK USERS  
 DATUM: NAVD88  
 LATITUDE: 47°51'34.97"N  
 LONGITUDE: -122°19'58.26"W  
 S-T-R: 05-27N-04W  
 SITE LOCATION ADDRESS:  
 15433 75TH PLACE WEST  
 EDMONDS, WASHINGTON 98026

NAME: MEADOWDALE BEACH PARK AND ESTUARY RESTORATION PROJECT  
 PARCELS: 00500900000500, 27040500200100, 27040500200200  
 ADJACENT PROPERTY OWNERS:  
 SEE JARPA AND ATTACHMENT C

PROPOSED: REPLACE CULVERT WITH BRIDGE, RESTORE AND CREATE HABITAT, IMPROVE PARK AND RECREATION FACILITIES  
 IN: PUGET SOUND  
 NEAR/AT: EDMONDS  
 COUNTY OF: SNOHOMISH  
 STATE: WASHINGTON  
 DATE: MARCH 2018

**ANCHOR QEA**  
 720 Olive Way, Suite 1900  
 Seattle, WA 98101  
 206-287-9130  
 USACE Ref: NWS-2018-260

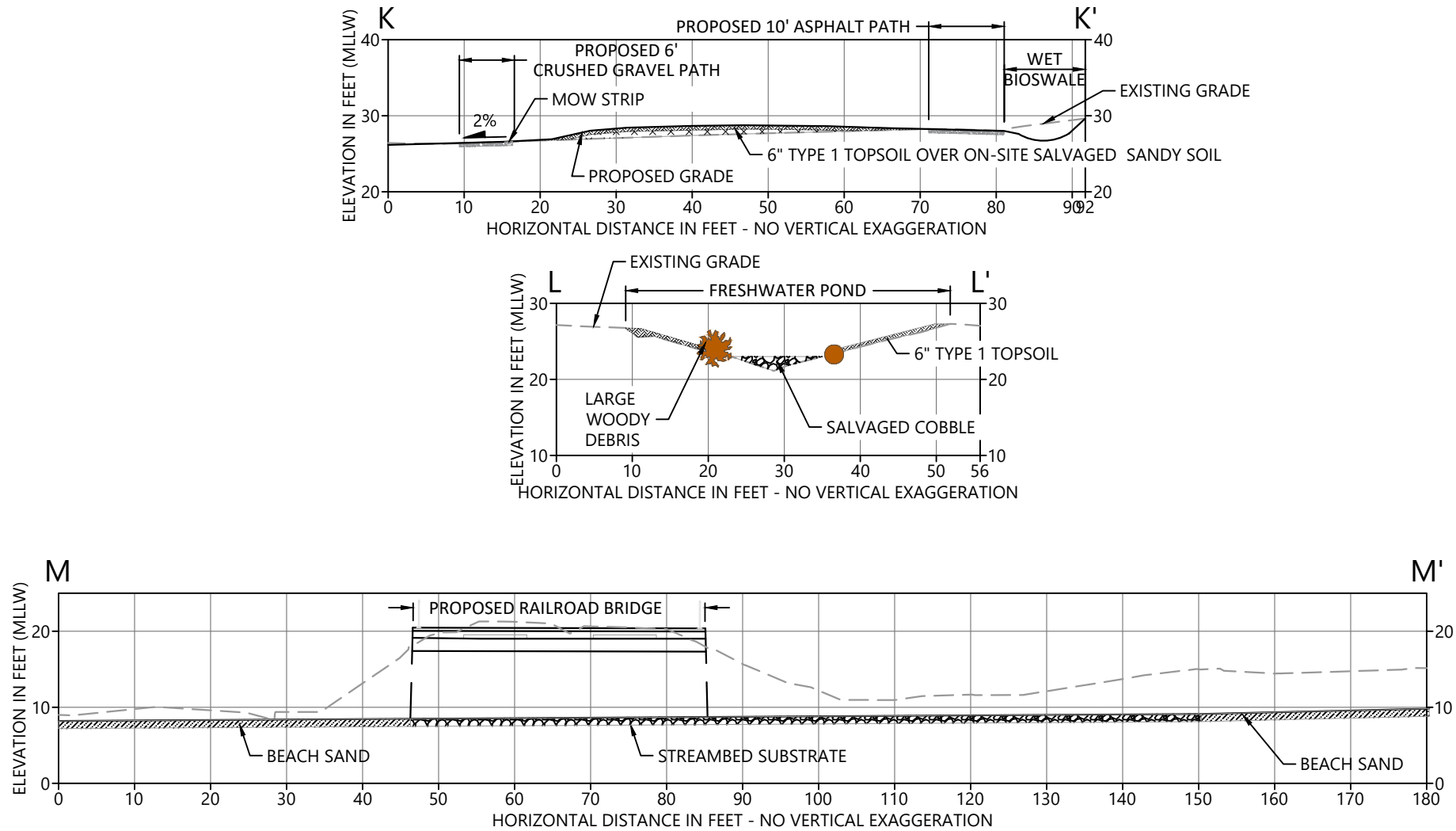

### CROSS SECTIONS

**NOTE:** Wood placements are schematic. Locations will be determined in final construction documents.

PURPOSE: IMPROVE HABITAT FOR SALMON AND PUBLIC SAFETY AND ACCESS FOR PARK USERS  
 DATUM: NAVD88  
 LATITUDE: 47°51'34.97"N  
 LONGITUDE: -122°19'58.26"W  
 S-T-R: 05-27N-04W  
 SITE LOCATION ADDRESS:  
 15433 75TH PLACE WEST  
 EDMONDS, WASHINGTON 98026

NAME: MEADOWDALE BEACH PARK AND ESTUARY RESTORATION PROJECT  
 PARCELS: 00500900000500, 27040500200100, 27040500200200  
 ADJACENT PROPERTY OWNERS:  
 SEE JARPA AND ATTACHMENT C

PROPOSED: REPLACE CULVERT WITH BRIDGE, RESTORE AND CREATE HABITAT, IMPROVE PARK AND RECREATION FACILITIES  
 IN: PUGET SOUND  
 NEAR/AT: EDMONDS  
 COUNTY OF: SNOHOMISH  
 STATE: WASHINGTON  
 DATE: MARCH 2018

**ANCHOR QEA**  
 720 Olive Way, Suite 1900  
 Seattle, WA 98101  
 206-287-9130  
 USACE Ref: NWS-2018-260



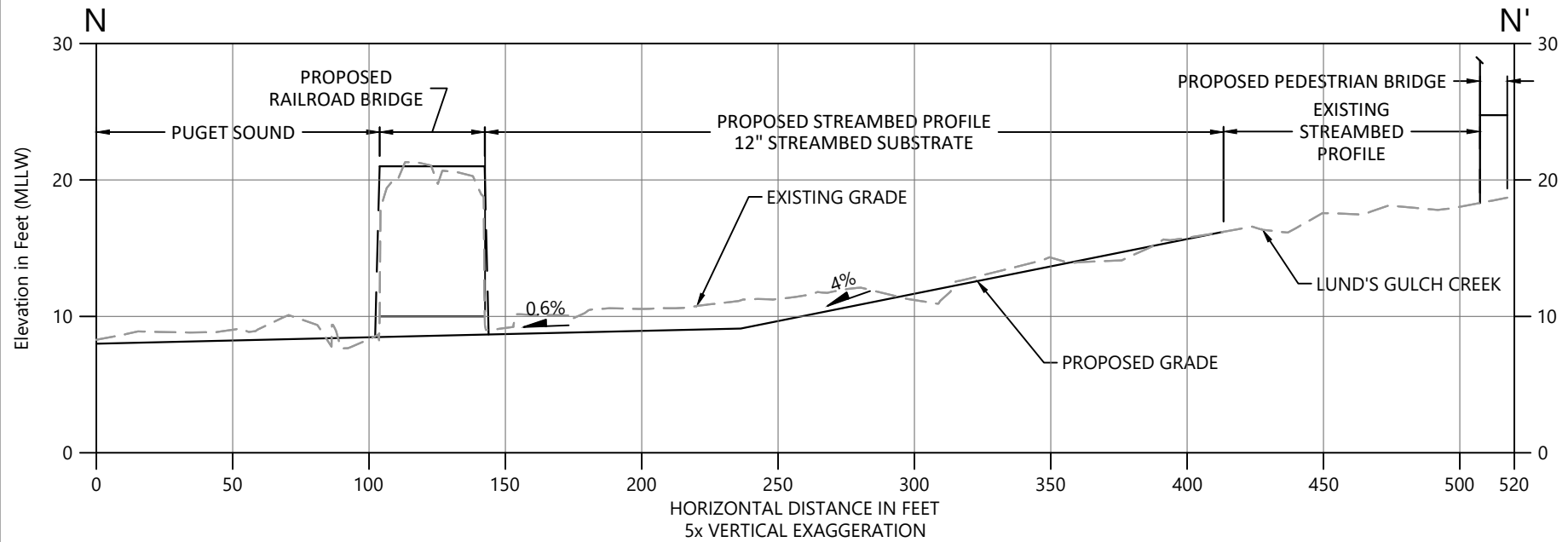

### CROSS SECTIONS

PURPOSE: IMPROVE HABITAT FOR SALMON AND PUBLIC SAFETY AND ACCESS FOR PARK USERS  
 DATUM: NAVD88  
 LATITUDE: 47°51'34.97"N  
 LONGITUDE: -122°19'58.26"W  
 S-T-R: 05-27N-04W  
 SITE LOCATION ADDRESS:  
 15433 75TH PLACE WEST  
 EDMONDS, WASHINGTON 98026

NAME: MEADOWDALE BEACH PARK AND ESTUARY RESTORATION PROJECT  
 PARCELS: 00500900000500, 27040500200100, 27040500200200  
 ADJACENT PROPERTY OWNERS:  
 SEE JARPA AND ATTACHMENT C

PROPOSED: REPLACE CULVERT WITH BRIDGE, RESTORE AND CREATE HABITAT, IMPROVE PARK AND RECREATION FACILITIES  
 IN: PUGET SOUND  
 NEAR/AT: EDMONDS  
 COUNTY OF: SNOHOMISH  
 STATE: WASHINGTON  
 DATE: MARCH 2018

**ANCHOR QEA**  
 720 Olive Way, Suite 1900  
 Seattle, WA 98101  
 206-287-9130  
 USACE Ref: NWS-2018-260

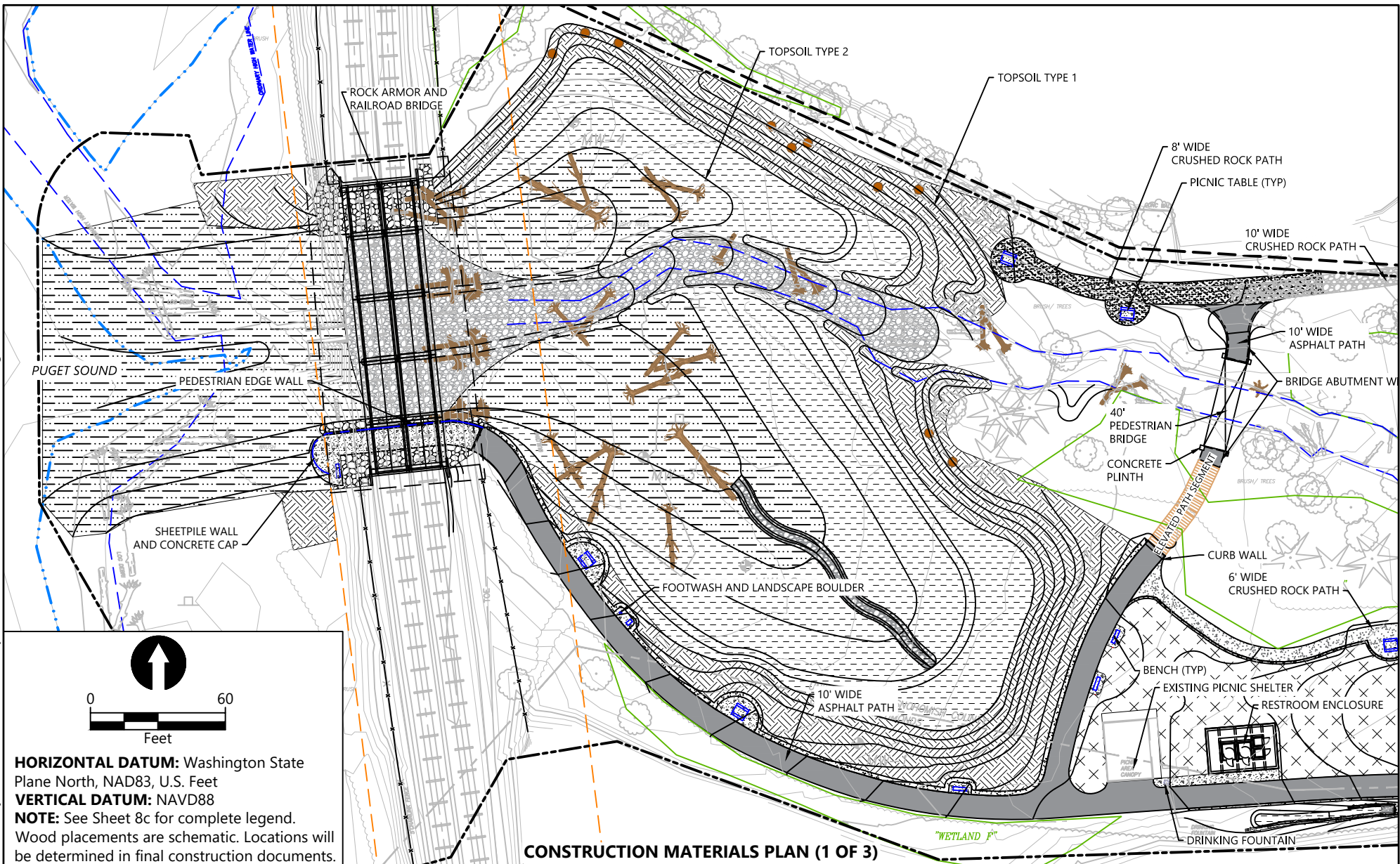

**PURPOSE:** IMPROVE HABITAT FOR SALMON AND PUBLIC SAFETY AND ACCESS FOR PARK USERS  
**DATUM:** NAVD88  
**LATITUDE:** 47°51'34.97"N  
**LONGITUDE:** -122°19'58.26"W  
**S-T-R:** 05-27N-04W  
**SITE LOCATION ADDRESS:**  
 15433 75TH PLACE WEST  
 EDMONDS, WASHINGTON 98026

**NAME:** MEADOWDALE BEACH PARK AND ESTUARY RESTORATION PROJECT

**PARCELS:** 00500900000500, 27040500200100, 27040500200200

**ADJACENT PROPERTY OWNERS:**  
 SEE JARPA AND ATTACHMENT C

**PROPOSED:** REPLACE CULVERT WITH BRIDGE, RESTORE AND CREATE HABITAT, IMPROVE PARK AND RECREATION FACILITIES

**IN:** PUGET SOUND  
**NEAR/AT:** EDMONDS  
**COUNTY OF:** SNOHOMISH  
**STATE:** WASHINGTON

**DATE:** MARCH 2018



720 Olive Way, Suite 1900  
 Seattle, WA 98101  
 206-287-9130

USACE Ref: NWS-2018-260

**SHEET:** 19 of 29

K:\Projects\0723-Snohomish County Meadowdale Park\Permits\0723-RP-Materials.dwg CONSTRUCTION MATERIALS PLAN (2 OF 3)

Mar 06, 2018 3:47pm tgriga

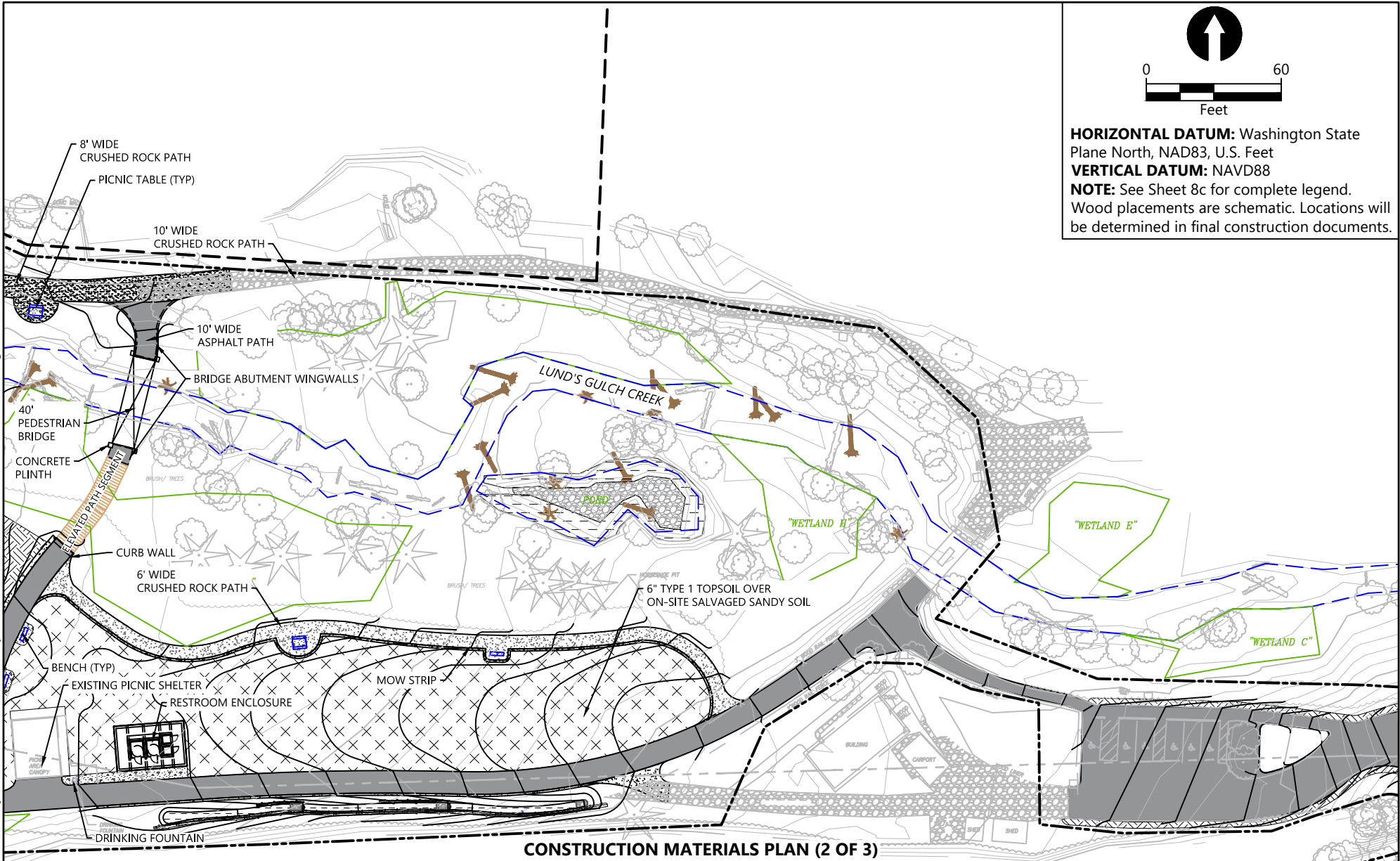

**HORIZONTAL DATUM:** Washington State Plane North, NAD83, U.S. Feet  
**VERTICAL DATUM:** NAVD88  
**NOTE:** See Sheet 8c for complete legend.  
Wood placements are schematic. Locations will be determined in final construction documents.

PURPOSE: IMPROVE HABITAT FOR SALMON AND PUBLIC SAFETY AND ACCESS FOR PARK USERS  
DATUM: NAVD88  
LATITUDE: 47°51'34.97"N  
LONGITUDE: -122°19'58.26"W  
S-T-R: 05-27N-04W  
SITE LOCATION ADDRESS:  
15433 75TH PLACE WEST  
EDMONDS, WASHINGTON 98026

NAME: MEADOWDALE BEACH PARK AND ESTUARY RESTORATION PROJECT  
PARCELS: 00500900000500, 27040500200100, 27040500200200  
ADJACENT PROPERTY OWNERS:  
SEE JARPA AND ATTACHMENT C

PROPOSED: REPLACE CULVERT WITH BRIDGE, RESTORE AND CREATE HABITAT, IMPROVE PARK AND RECREATION FACILITIES  
IN: PUGET SOUND  
NEAR/AT: EDMONDS  
COUNTY OF: SNOHOMISH  
STATE: WASHINGTON  
DATE: MARCH 2018

**ANCHOR OEA**  
720 Olive Way, Suite 1900  
Seattle, WA 98101  
206-287-9130  
USACE Ref: NWS-2018-260  
SHEET: 20 of 29



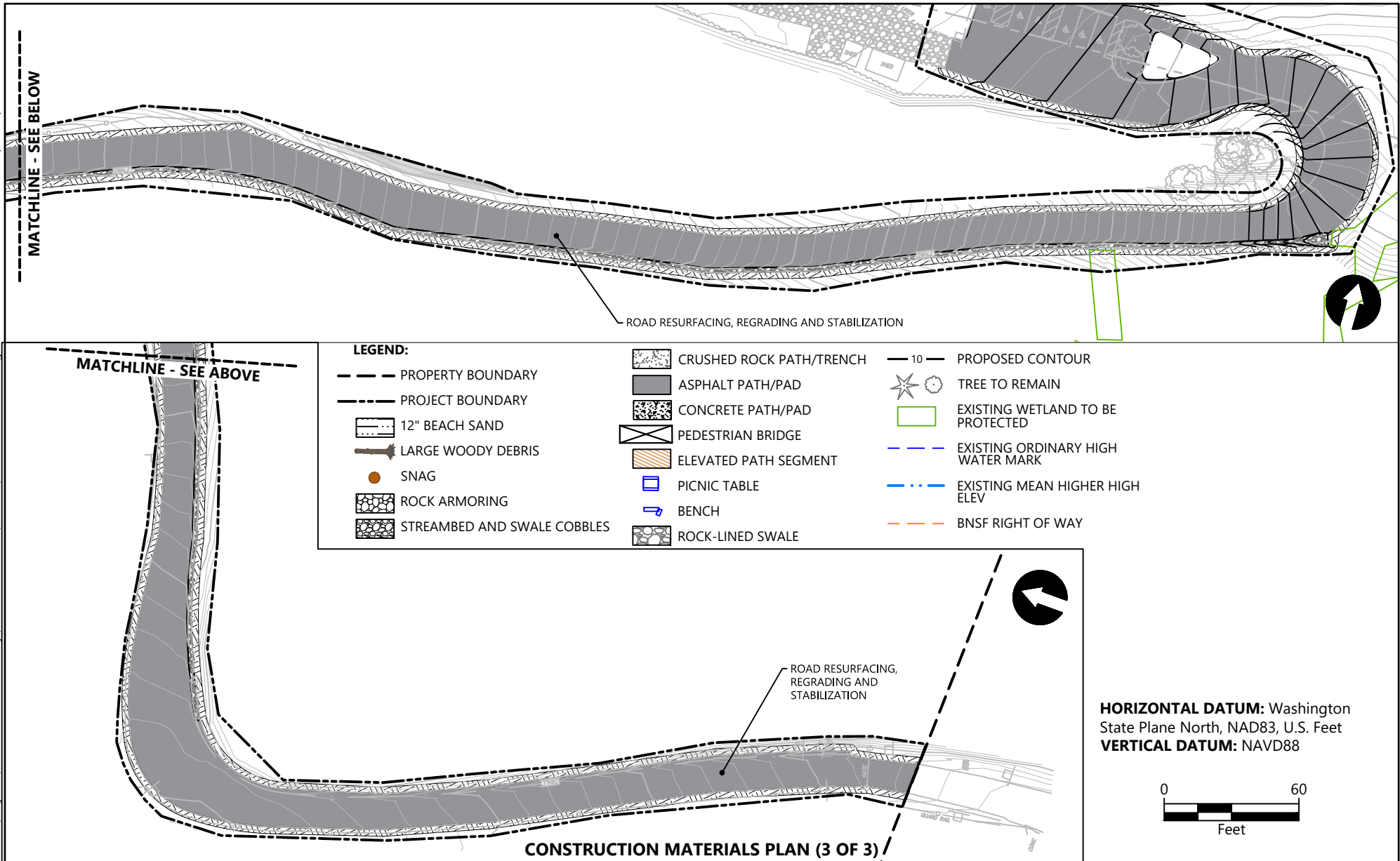

PURPOSE: IMPROVE HABITAT FOR SALMON AND PUBLIC SAFETY AND ACCESS FOR PARK USERS

DATUM: NAVD88

LATITUDE: 47°51'34.97"N

LONGITUDE: -122°19'58.26"W

S-T-R: 05-27N-04W

SITE LOCATION ADDRESS:

15433 75TH PLACE WEST

EDMONDS, WASHINGTON 98026

NAME: MEADOWDALE BEACH PARK AND ESTUARY RESTORATION PROJECT

PARCELS: 00500900000500, 27040500200100, 27040500200200

ADJACENT PROPERTY OWNERS:  
SEE JARPA AND ATTACHMENT C

PROPOSED: REPLACE CULVERT WITH BRIDGE, RESTORE AND CREATE HABITAT, IMPROVE PARK AND RECREATION FACILITIES

IN: PUGET SOUND  
NEAR/AT: EDMONDS  
COUNTY OF: SNOHOMISH  
STATE: WASHINGTON

DATE: MARCH 2018



720 Olive Way, Suite 1900  
Seattle, WA 98101  
206-287-9130

USACE Ref: NWS-2018-260

SHEET: 21 of 29

\\orcass\gis\Jobs\SnohomishCounty\_0723MeadowdaleBeachPark\Maps\2018-02\Figure9\_wet-stream-nshore\_r2\_JARPA.mxd ckiblinger 3/6/2018 11:14:44 AM

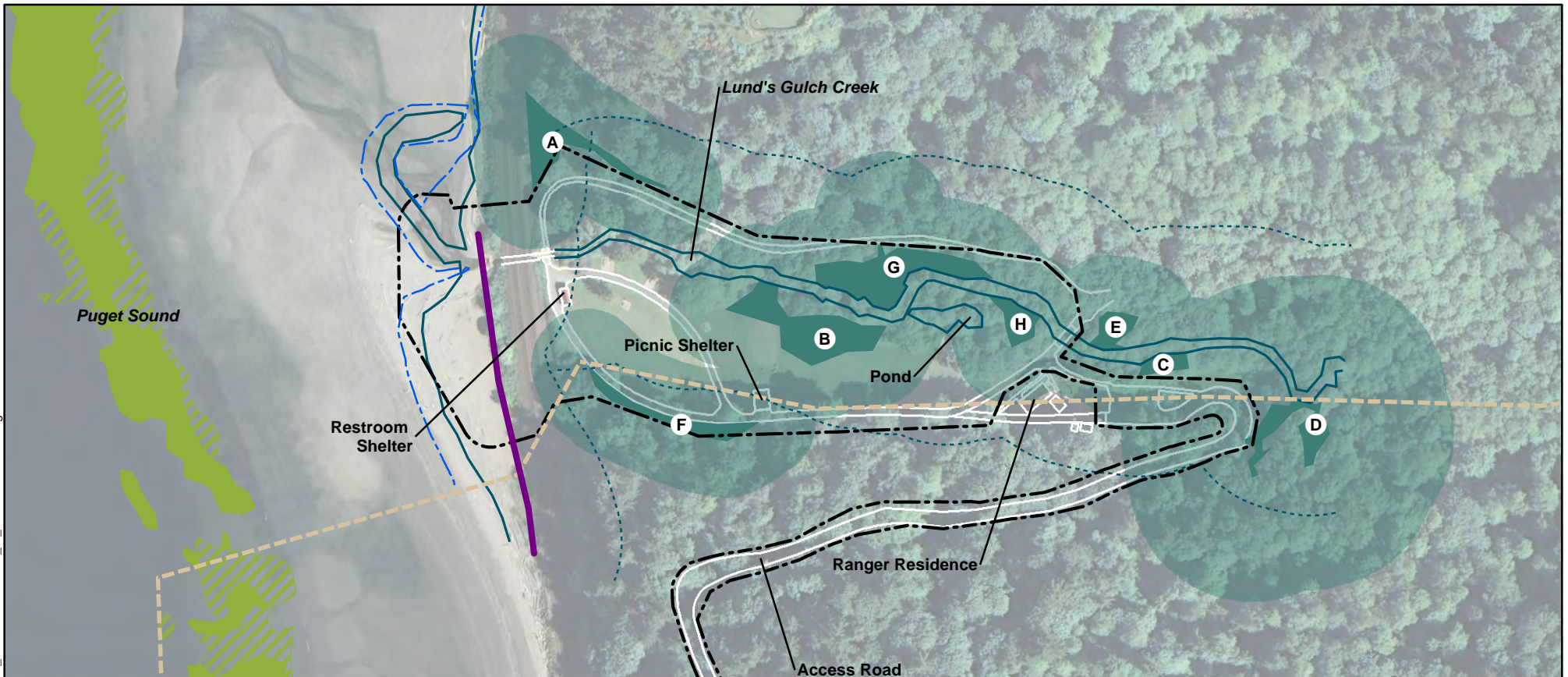

#### LEGEND

- |                       |                     |                                  |
|-----------------------|---------------------|----------------------------------|
| — OHWM                | Continuous Eelgrass | Wetland Buffer                   |
| — Sand Lance Spawning | Patchy Eelgrass     | --- Mean Higher High Water (+9') |
|                       | Wetland             |                                  |

#### SOURCES:

Confluence Environmental Company 2017 Eelgrass Survey  
Anchor QEA 2017 Wetland, Stream, and Marine Delineation  
WDFW Forage Fish Spawning Data, 2003

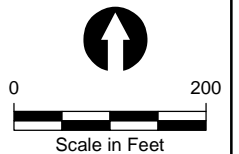

#### WETLAND, STREAM, AND NEARSHORE HABITAT EXISTING CONDITIONS

PURPOSE: IMPROVE HABITAT FOR SALMON AND PUBLIC SAFETY AND ACCESS FOR PARK USERS

DATUM: NAVD88  
LATITUDE: 47°51'34.97"N  
LONGITUDE: -122°19'58.26"W  
S-T-R: 05-27N-04W

SITE LOCATION ADDRESS: 15433 75TH PLACE WEST  
EDMONDS, WASHINGTON 98026

NAME: MEADOWDALE BEACH PARK AND  
ESTUARY RESTORATION PROJECT

PARCELS: 00500900000500, 27040500200100,  
27040500200200

ADJACENT PROPERTY OWNERS:  
SEE JARPA AND ATTACHMENT C

PROPOSED: REPLACE CULVERT WITH  
BRIDGE, RESTORE AND CREATE HABITAT,  
IMPROVE PARK AND  
RECREATION FACILITIES

IN: PUGET SOUND  
NEAR/AT: EDMONDS  
COUNTY OF: SNOHOMISH  
STATE: WASHINGTON

DATE: MARCH 2018

**ANCHOR  
QEA**  
720 Olive Way, Suite 1900  
Seattle, WA 98101  
206-287-9130

USACE Ref: NWS-2018-260

SHEET: 22 of 29



\\orcass\gis\Jobs\SnohomishCounty\_0723MeadowdaleBeachPark\Maps\2018-02\Figure10\_impacts\_r2\_JARPA.mxd ckiblinger 3/6/2018 11:15:01 AM

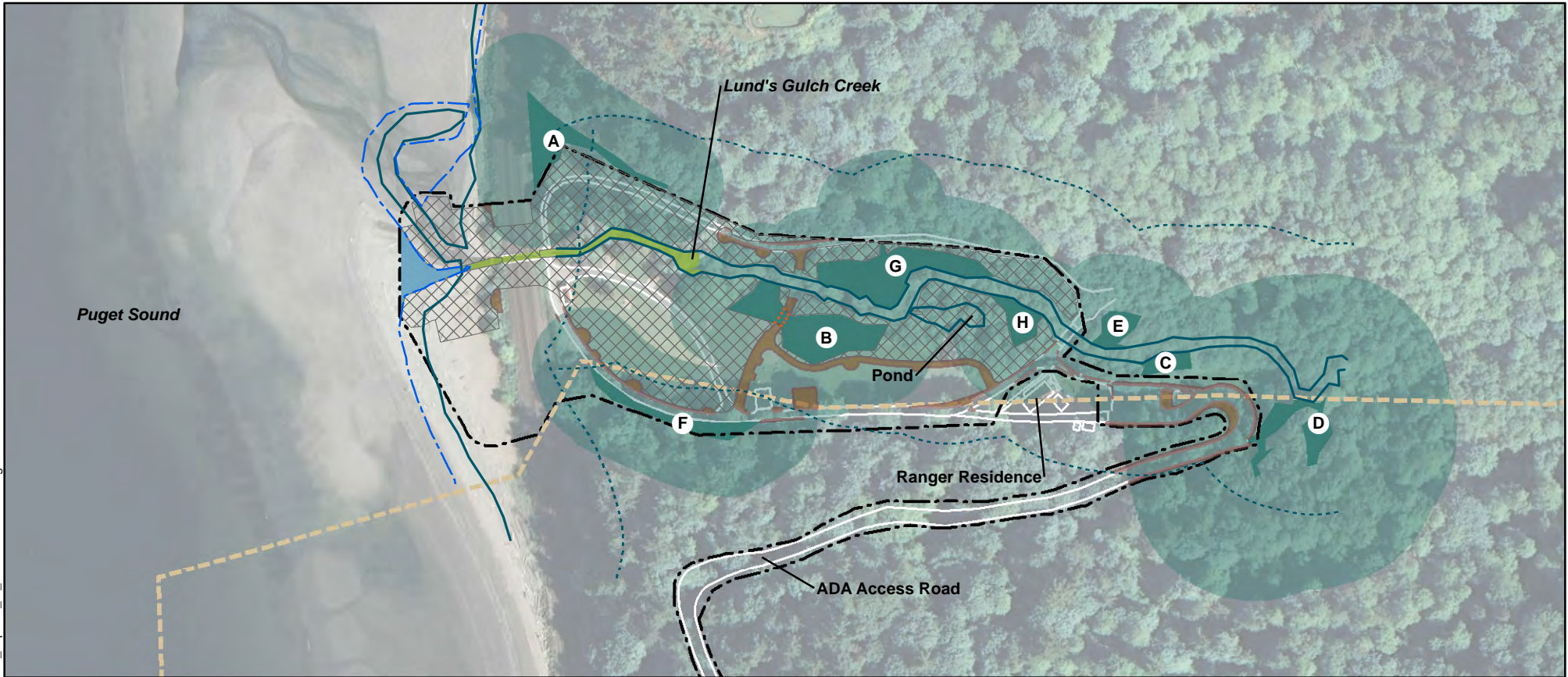

#### LEGEND

- |                             |                |   |
|-----------------------------|----------------|---|
| Marine Impact (Enhancement) | OHHM           | Project Area                                |
| Stream Impact (Enhancement) | OHHM Buffer    | Mean Higher High Water (+9')                |
| Wetland Impact (Fill)       | Wetland        | Snohomish County / City of Edmonds Boundary |
| Buffer Impact (Enhancement) | Wetland Buffer |   |
| Buffer Impact (Fill/Paving) |                |   |

#### MARINE, WETLAND, AND STREAM POTENTIAL PERMANENT IMPACTS

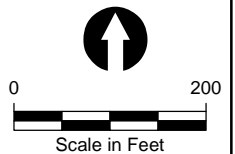

PURPOSE: IMPROVE HABITAT FOR SALMON AND PUBLIC SAFETY AND ACCESS FOR PARK USERS

DATUM: NAVD88  
LATITUDE: 47°51'34.97"N  
LONGITUDE: -122°19'58.26"W  
S-T-R: 05-27N-04W

SITE LOCATION ADDRESS: 15433 75TH PLACE WEST  
EDMONDS, WASHINGTON 98026

NAME: MEADOWDALE BEACH PARK AND  
ESTUARY RESTORATION PROJECT

PARCELS: 00500900000500, 27040500200100,  
27040500200200

ADJACENT PROPERTY OWNERS:  
SEE JARPA AND ATTACHMENT C

PROPOSED: REPLACE CULVERT WITH  
BRIDGE, RESTORE AND CREATE HABITAT,  
IMPROVE PARK AND  
RECREATION FACILITIES

IN: PUGET SOUND  
NEAR/AT: EDMONDS  
COUNTY OF: SNOHOMISH  
STATE: WASHINGTON

DATE: MARCH 2018

  
720 Olive Way, Suite 1900  
Seattle, WA 98101  
206-287-9130

USACE Ref: NWS-2018-260





SHEET: 23 of 29

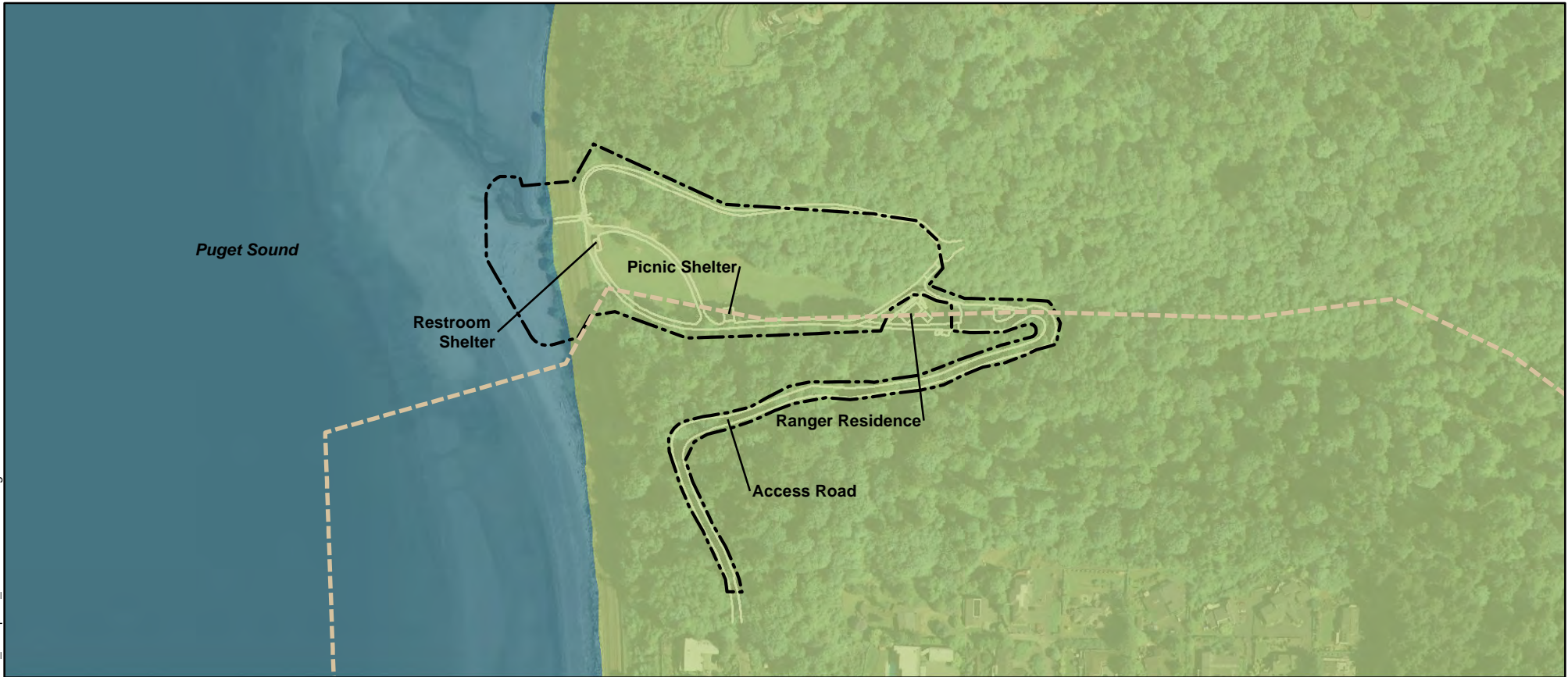

\\orcass\gis\Jobs\SnohomishCounty\_0723MeadowdaleBeachPark\Maps\2018-01\Figure11\_floodplain\_JARPA.mxd ckiblinger 3/6/2018 11:16:15 AM



#### LEGEND

-  Inundated by 100-year flooding with velocity hazard (wave action)
-  Outside the 100- and 500-year floodplains
-  Project Area
-  Snohomish County / City of Edmonds Boundary

SOURCES:  
FEMA Flood Hazard Areas (1999)  
obtained from Snohomish County

#### FLOODPLAIN EXISTING CONDITIONS

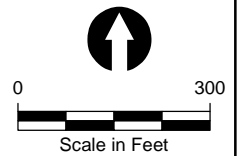

PURPOSE: IMPROVE HABITAT FOR SALMON AND PUBLIC  
SAFETY AND ACCESS FOR PARK USERS

DATUM: NAVD88  
LATITUDE: 47°51'34.97"N  
LONGITUDE: -122°19'58.26"W  
S-T-R: 05-27N-04W

SITE LOCATION ADDRESS: 15433 75TH PLACE WEST  
EDMONDS, WASHINGTON 98026

NAME: MEADOWDALE BEACH PARK AND  
ESTUARY RESTORATION PROJECT

PARCELS: 00500900000500, 27040500200100,  
27040500200200

ADJACENT PROPERTY OWNERS:  
SEE JARPA AND ATTACHMENT C

PROPOSED: REPLACE CULVERT WITH  
BRIDGE, RESTORE AND CREATE HABITAT,  
IMPROVE PARK AND  
RECREATION FACILITIES

IN: PUGET SOUND  
NEAR/AT: EDMONDS  
COUNTY OF: SNOHOMISH  
STATE: WASHINGTON

DATE: MARCH 2018

  
720 Olive Way, Suite 1900  
Seattle, WA 98101  
206-287-9130

USACE Ref: NWS-2018-260

SHEET: 24 of 29

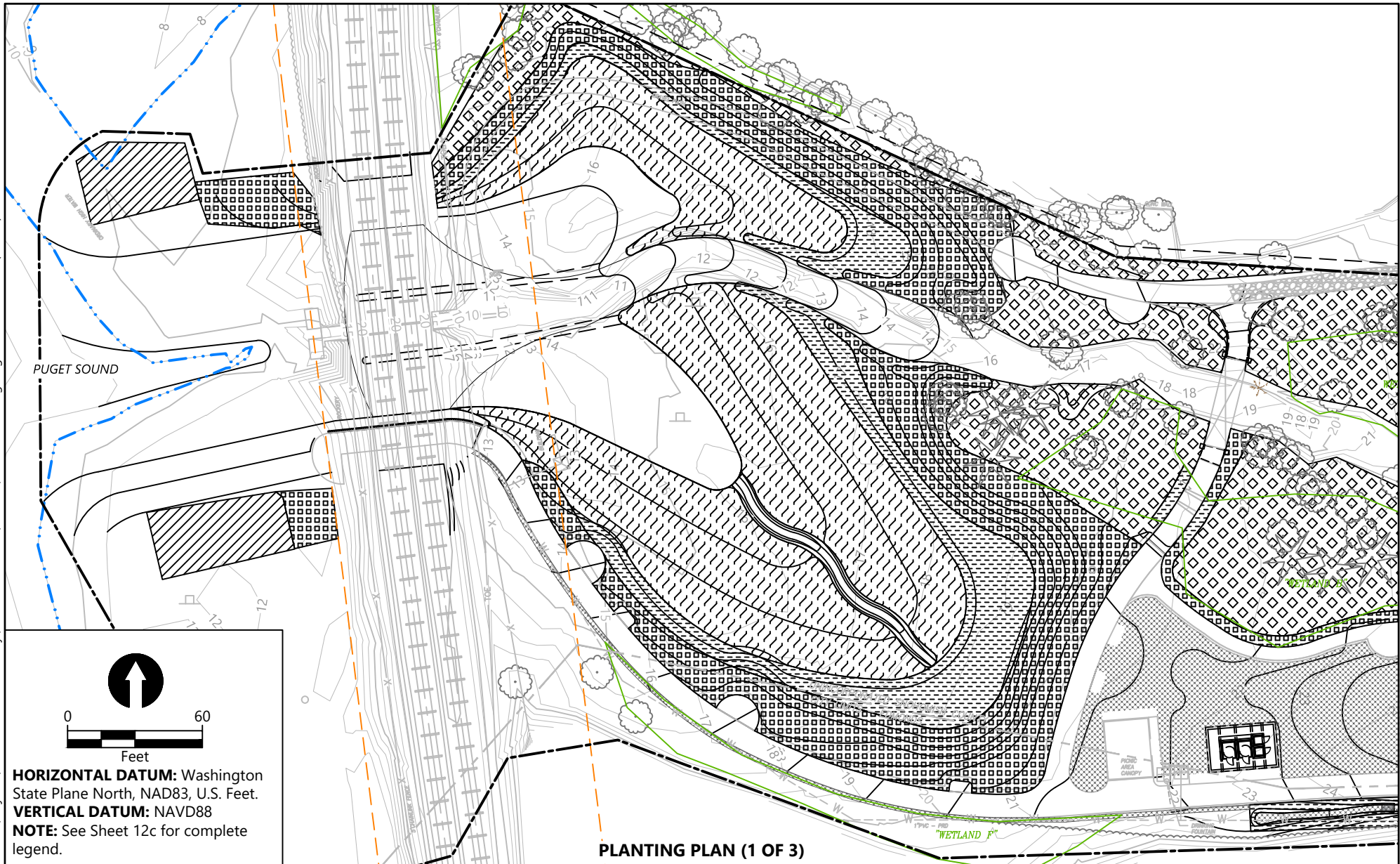

PURPOSE: IMPROVE HABITAT FOR SALMON AND PUBLIC SAFETY AND ACCESS FOR PARK USERS  
 DATUM: NAVD88  
 LATITUDE: 47°51'34.97"N  
 LONGITUDE: -122°19'58.26"W  
 S-T-R: 05-27N-04W  
 SITE LOCATION ADDRESS:  
 15433 75TH PLACE WEST  
 EDMONDS, WASHINGTON 98026

NAME: MEADOWDALE BEACH PARK AND ESTUARY RESTORATION PROJECT  
 PARCELS: 00500900000500, 27040500200100, 27040500200200  
 ADJACENT PROPERTY OWNERS:  
 SEE JARPA AND ATTACHMENT C

PROPOSED: REPLACE CULVERT WITH BRIDGE, RESTORE AND CREATE HABITAT, IMPROVE PARK AND RECREATION FACILITIES  
 IN: PUGET SOUND  
 NEAR/AT: EDMONDS  
 COUNTY OF: SNOHOMISH  
 STATE: WASHINGTON  
 DATE: MARCH 2018

**ANCHOR QEA**  
 720 Olive Way, Suite 1900  
 Seattle, WA 98101  
 206-287-9130  
 USACE Ref: NWS-2018-260  
 SHEET: 25 of 29





SITE LOCATION ADDRESS:  
15433 75TH PLACE WEST  
EDMONDS, WASHINGTON 98026

ADJACENT PROPERTY OWNERS:  
SEE JARPA AND ATTACHMENT C

DATE: MARCH 2018

USACE Ref: NWS-2018-260

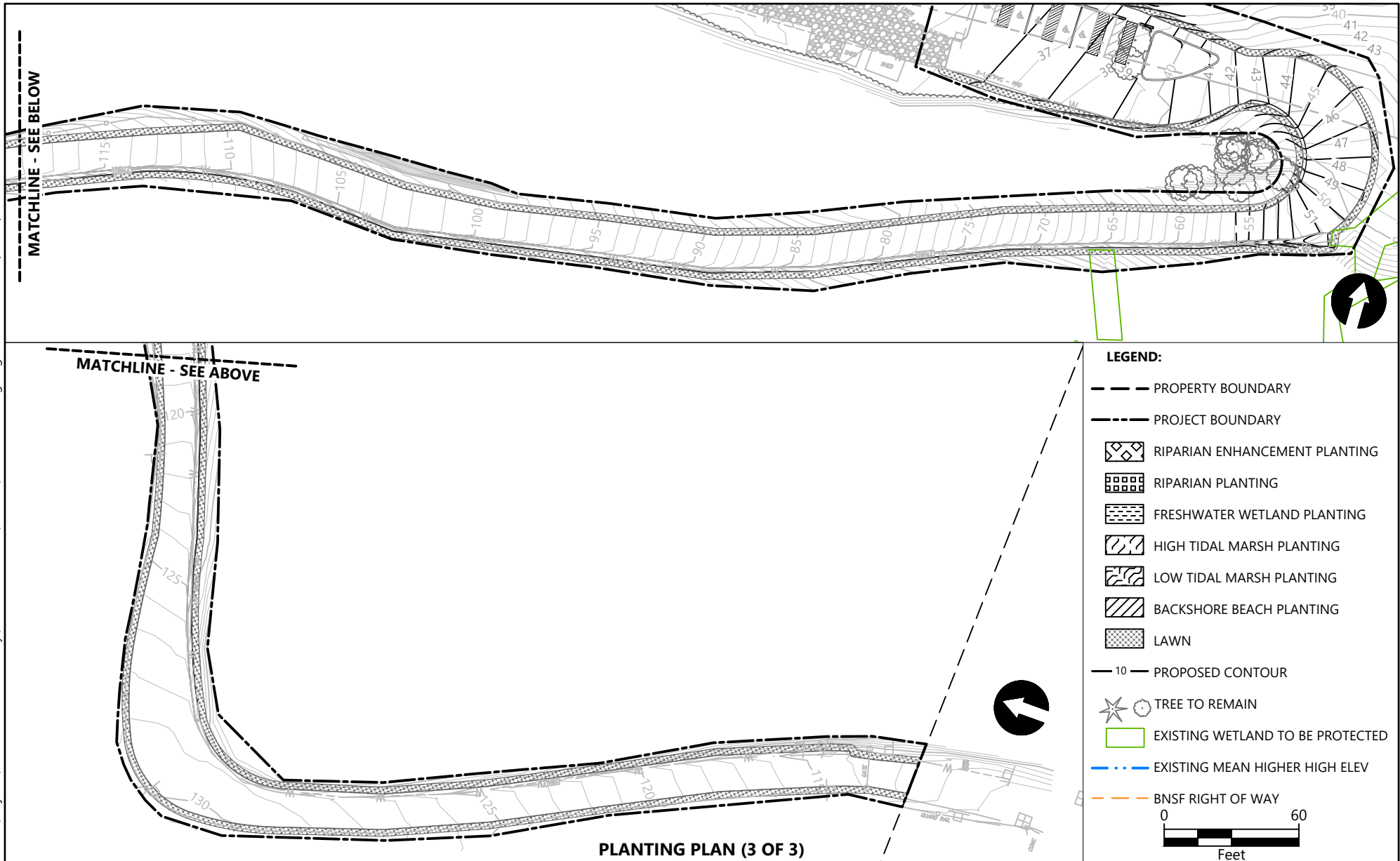

PURPOSE: IMPROVE HABITAT FOR SALMON AND PUBLIC SAFETY  
AND ACCESS FOR PARK USERS

DATUM: NAVD88

LATITUDE: 47°51'34.97"N

LONGITUDE: -122°19'58.26"W

S-T-R: 05-27N-04W

SITE LOCATION ADDRESS:

15433 75TH PLACE WEST

EDMONDS, WASHINGTON 98026

NAME: MEADOWDALE BEACH PARK AND ESTUARY RESTORATION PROJECT

PARCELS: 00500900000500, 27040500200100, 27040500200200

ADJACENT PROPERTY OWNERS:  
SEE JARPA AND ATTACHMENT C

PROPOSED: REPLACE CULVERT WITH BRIDGE,  
RESTORE AND CREATE HABITAT, IMPROVE PARK  
AND RECREATION FACILITIES

IN: PUGET SOUND  
NEAR/AT: EDMONDS  
COUNTY OF: SNOHOMISH  
STATE: WASHINGTON

DATE: MARCH 2018



720 Olive Way, Suite 1900  
Seattle, WA 98101  
206-287-9130

USACE Ref: NWS-2018-260

SHEET: 27 of 29

PLANT SCHEDULE - ALL SPECIES ARE NATIVE TO PUGET SOUND REGION						
SYMBOL	COMMON NAME	SPECIES NAME	SIZE	SPACING	REMARKS	DETAIL
RIPARIAN ENHANCEMENT						
TREES						
	Sitka Spruce	<i>Picea sitchensis</i>	5 gal.	30' O.C.	Evergreen	
	Western Red Cedar	<i>Thuja Plicata</i>	5 gal.	30' O.C.	Deciduous	
	Western Hemlock	<i>Tsuga heterophylla</i>	5 gal.	30' O.C.	Evergreen, moist deep soil	
RIPARIAN						
TREES						
	Big-leaf Maple	<i>Acer macrophyllum</i>	5 gal.	12' O.C.	Deciduous	
	Red Alder	<i>Alnus rubra</i>	5 gal.	12' O.C.	Deciduous	
	Oregon Crabapple	<i>Malus fusca</i>	5 gal.	12' O.C.	Deciduous	
	Sitka Spruce	<i>Picea sitchensis</i>	5 gal.	12' O.C.	Evergreen	
	Shore Pine	<i>Pinus contorta</i> var. "contorta"	5 gal.	12' O.C.	Evergreen, Full sun	
	Douglas-Fir	<i>Pseudotsuga menziesii</i>	5 gal.	12' O.C.	Evergreen, Full sun	
	Hooker Willow	<i>Salix hookeriana</i>	5 gal.	12' O.C.	Deciduous	
	Scouler Willow	<i>Salix scouleriana</i>	5 gal.	12' O.C.	Deciduous	
	Western Hemlock	<i>Tsuga heterophylla</i>	5 gal.	12' O.C.	Evergreen, moist deep soil	
	Western Red Cedar	<i>Thuja Plicata</i>	5 gal.	12' O.C.	Evergreen	
SHRUBS						
	Vine Mape	<i>Acer circinatum</i>	2 gal.	6' O.C.	Deciduous	
	Saskatoon Serviceberry	<i>Amelanchier alnifolia</i>	2 gal.	6' O.C.	Deciduous	
	Redosier Dogwood	<i>Cornus sericea</i>	2 gal.	6' O.C.	Deciduous	
	Beaked Hazelnut	<i>Corylus cornuta</i>	2 gal.	6' O.C.	Deciduous	
	Oceanspray	<i>Holodiscus discolor</i>	2 gal.	6' O.C.	Deciduous	
	Tall Oregon Grape	<i>Mahonia aquifolium</i>	2 gal.	6' O.C.	Evergreen	
	Indian Plum	<i>Oemleria cerasiformis</i>	2 gal.	6' O.C.	Deciduous	
	Pacific Ninebark	<i>Physocarpus capitatus</i>	2 gal.	6' O.C.	Deciduous	
	Nootka Rose	<i>Rosa nutkana</i>	2 gal.	6' O.C.	Deciduous	
	Thimbleberry	<i>Rubus parviflorus</i>	2 gal.	6' O.C.	Deciduous	
	Red Elderberry	<i>Sambucus racemosa</i>	2 gal.	6' O.C.	Deciduous	
	Common Snowberry	<i>Symphoricarpos albus</i>	2 gal.	6' O.C.	Deciduous	
GROUNDCOVERS						
	Vanilla-leaf	<i>Achlys triphylla</i>	1 gal.	4' O.C.	Deciduous	
	Wild Ginger	<i>Asarum caudatum</i>	1 gal.	4' O.C.	Deciduous	
	Salal	<i>Gaultheria shallon</i>	1 gal.	4' O.C.	Evergreen	
	Low Oregon Grape	<i>Mahonia nervosa</i>	1 gal.	4' O.C.	Evergreen	
	Swordfern	<i>Polystichum munitum</i>	1 gal.	4' O.C.	Evergreen	

FRESHWATER WETLAND						
TREES						
	Black Hawthorn	<i>Crataegus douglasii</i>	5 gal.	12' O.C.	Deciduous	
	Hooker Willow	<i>Salix hookeriana</i>	livestake	3' O.C.	Deciduous	
	Scouler Willow	<i>Salix scouleriana</i>	livestake	3' O.C.	Deciduous	
SHRUBS						
	Redosier Dogwood	<i>Cornus sericea</i>	2 gal.	6' O.C.	Deciduous	
	Black Twinberry	<i>Lonicera involucrata</i>	2 gal.	6' O.C.	Deciduous	
	Salmonberry	<i>Rubus spectabilis</i>	2 gal.	6' O.C.	Deciduous	
EMERGENT						
	Slough Sedge	<i>Carex obnupta</i>	10-in plug	2' O.C.	Deciduous	
	Darkthroat shooting star	<i>Dodecatheon pulchellum</i>	10-in plug	2' O.C.	Deciduous	
	Skunk Cabbage	<i>Lysichiton americanus</i>	10-in plug	2' O.C.	Deciduous	
	Small fruited Bulrush	<i>Scirpus microcarpus</i>	10-in plug	2' O.C.	Deciduous	
	Hardstem Bulrush	<i>Schoenoplectus acutus</i>	10-in plug	2' O.C.	Deciduous, Full sun	
	American Three-square	<i>Scirpus americanus</i>	10-in plug	2' O.C.	Deciduous	
	Piggy-back plant	<i>Talmiea menziesii</i>	10-in plug	2' O.C.	Deciduous	
HIGH TIDAL MARSH						
EMERGENT						
	Douglas Aster	<i>Aster subspicatus</i>	10-in plug	2' O.C.	Deciduous	
	Lyngby's Sedge	<i>Carex lyngbyei</i>	10-in plug	2' O.C.	Deciduous	
	Tufted Hairgrass	<i>Deschampsia cespitosa</i>	10-in plug	2' O.C.	Deciduous	
	Puget Sound Gumweed	<i>Grindelia integrifolia</i>	10-in plug	2' O.C.	Deciduous	
	Pacific Silverweed	<i>Potentilla anserina</i> ssp. <i>Pacifica</i>	10-in plug	2' O.C.	Deciduous	
	American Three-square	<i>Scirpus americanus</i>	10-in plug	2' O.C.	Deciduous	
	Henderson's Checker-bloom	<i>Sidalcea hendersonii</i>	10-in plug	2' O.C.	Deciduous	
LOW TIDAL MARSH						
EMERGENT						
	Lyngby's Sedge	<i>Carex lyngbyei</i>	10-in plug	2' O.C.	Deciduous	
	Pacific Silverweed	<i>Potentilla anserina</i> ssp. <i>Pacifica</i>	10-in plug	2' O.C.	Deciduous	
BACKSHORE BEACH						
EMERGENT						
	Coastal sand verbena	<i>Abronia latifolia</i>	10-in plug	2' O.C.	Deciduous	
	Sea thrift	<i>Armeria maritima</i>	10-in plug	2' O.C.	Deciduous	
	Coastal Strawberry	<i>Fragaria chiloensis</i>	10-in plug	2' O.C.	Evergreen	
	Puget Sound Gumweed	<i>Grindelia integrifolia</i>	10-in plug	2' O.C.	Deciduous	
	Dunegrass	<i>Leymus mollis</i>	10-in plug	2' O.C.	Deciduous	
LAWN						
	ECO TURF	See Specifications	Seed			

## PLANTING SCHEDULE

PURPOSE: IMPROVE HABITAT FOR SALMON AND PUBLIC SAFETY  
AND ACCESS FOR PARK USERS  
DATUM: NAVD88  
LATITUDE: 47°51'34.97"N  
LONGITUDE: -122°19'58.26"W  
S-T-R: 05-27N-04W  
SITE LOCATION ADDRESS:  
15433 75TH PLACE WEST  
EDMONDS, WASHINGTON 98026

NAME: MEADOWDALE BEACH PARK AND ESTUARY RESTORATION PROJECT  
  
PARCELS: 00500900000500, 27040500200100, 27040500200200  
  
ADJACENT PROPERTY OWNERS:  
SEE JARPA AND ATTACHMENT C

PROPOSED: REPLACE CULVERT WITH BRIDGE,  
RESTORE AND CREATE HABITAT, IMPROVE PARK  
AND RECREATION FACILITIES  
  
IN: PUGET SOUND  
NEAR/AT: EDMONDS  
COUNTY OF: SNOHOMISH  
STATE: WASHINGTON  
  
DATE: MARCH 2018

  
720 Olive Way, Suite 1900  
Seattle, WA 98101  
206-287-9130  
  
USACE Ref: NWS-2018-260



\\orcass\gis\Jobs\SnohomishCounty\_0723MeadowdaleBeachPark\Maps\2018-02\Figure16\_Temp\_elements\_r1\_JARPA.mxd ckiblinger 3/6/2018 11:13:56 AM

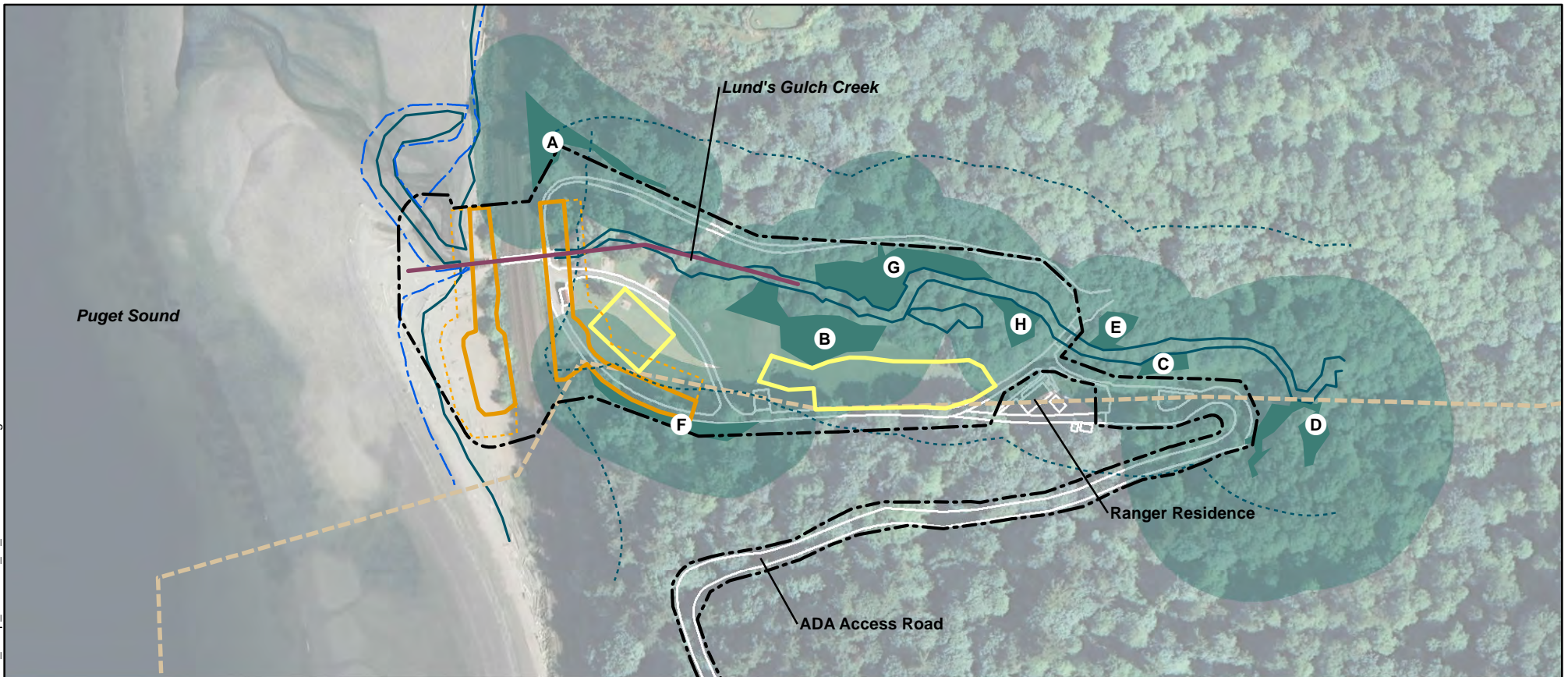

#### LEGEND

- |                                      |                 |   |
|--------------------------------------|-----------------|---|
| — Temporary Water Diversion          | — OHWM          | --- Project Area                                |
| Temporary Work Pads                  | --- OHWM Buffer | --- Mean Higher High Water (+9')                |
| Laydown Area                         | Wetland         | --- Snohomish County / City of Edmonds Boundary |
| Temporary Staging and Stockpile Area | Wetland Buffer  |   |

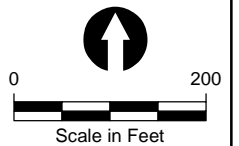

#### CONSTRUCTION ELEMENTS

PURPOSE: IMPROVE HABITAT FOR SALMON AND PUBLIC SAFETY AND ACCESS FOR PARK USERS

DATUM: NAVD88  
LATITUDE: 47°51'34.97"N  
LONGITUDE: -122°19'58.26"W  
S-T-R: 05-27N-04W

SITE LOCATION ADDRESS: 15433 75TH PLACE WEST  
EDMONDS, WASHINGTON 98026

NAME: MEADOWDALE BEACH PARK AND  
ESTUARY RESTORATION PROJECT

PARCELS: 00500900000500, 27040500200100,  
27040500200200

ADJACENT PROPERTY OWNERS:  
SEE JARPA AND ATTACHMENT C

PROPOSED: REPLACE CULVERT WITH  
BRIDGE, RESTORE AND CREATE HABITAT,  
IMPROVE PARK AND  
RECREATION FACILITIES

IN: PUGET SOUND  
NEAR/AT: EDMONDS  
COUNTY OF: SNOHOMISH  
STATE: WASHINGTON

DATE: MARCH 2018

  
720 Olive Way, Suite 1900  
Seattle, WA 98101  
206-287-9130

USACE Ref: NWS-2018-260

SHEET: 29 of 29

## Appendix A: FPRP Programmatic Email Guidelines and Implementation Forms

Use the FPRP Programmatic email box (fprp-wa.wcr@noaa.gov) to transmit the following information to NMFS regarding use of this Programmatic Biological Opinion (opinion):

Send only one project per email submittal, attach all related documents preferably in *pdf* format; and ensure the final project is being submitted to avoid multiple submittals and withdrawals. Please send:

1. Action Implementation Form, containing Action Notification and Action Completion and Fish Salvage reports (if fish salvage is conducted).
2. Map(s) and project design drawings (if applicable)
3. Final project plan.

If a withdrawal is necessary, please specify in the email subject line that the project is being withdrawn. Simply state the reason for the withdrawal and submit to the email box, following the email titling conventions. If a previously-withdrawn notification is resubmitted later, this resubmittal will be regarded as a new action notification.

An automatic reply will be sent upon receipt, but no other communication will be sent from the programmatic email box; this box is used for **Incoming Only**. All other pre-decisional communication should be conducted **outside** the use of the fprp-wa.wcr@noaa.gov email boxes.

In the subject line of the email (see below for requirements), clearly identify the specific submittal category (action notification, project completion, withdrawal, or salvage report), and Corps number. The submitted documents will contain identifying information, including the Applicant Name, County, Waterway, and State.

### Email Titling Conventions

Use caution when entering the necessary information in the subject line. **If these titling conventions are not used, the email will not be accepted.** Ensure that you clearly identify:

1. The specific submittal category: (a) Action Notification; (b) Action Completion Report; (c) Fish Salvage Report; or (d) Annual Report
2. Corps number
3. Applicant Name
4. County
5. Waterway
6. State

## **FPRP Implementation Forms**

**NMFS Review and Certification** Corps project managers shall submit this form with the Action Notification portion completed to NMFS at [fprp-wa.wcr@noaa.gov](mailto:fprp-wa.wcr@noaa.gov) for notification or approval.

**The Following Actions Require Certification from NMFS** as consistent with FPRP before that action is authorized by the Corps:

- Hydraulic design of culverts
- Stream simulation culverts
- No-slope culverts
- Tidally influenced road crossings
- Tidegates with fish passage
- Screens for diversions over 20 cfs
- Structures to provide fish passage over dams
- Starter channels
- Fishway Designs that Exceed 3 feet
- Removal of dams larger than 10 feet high
- Use of steel piles larger than 12 inches to anchor ELJs
- Channel reconstruction with significant grade control

NMFS will notify the Corps within 30 calendar days if the action is certified or disqualified. When requested, NMFS will provide an estimate of the time necessary to complete the review based on the complexity of the proposed action and work load considerations at the time of the request. Certification may be delayed if a substandard design is submitted for review during the post-design or action implementation stage and significant revision is necessary. These reviews are best initiated in the context of technical assistance during the preliminary development project phase, when project team members are developing goals and objectives with stakeholders.

Attach information to e-mail message if required or relevant to NMFS' review, such as:

- Erosion and pollution control plan
- Engineering designs

**Project Reporting.** The project manager shall submit the following reports as necessary:

**Action Completion Reporting.** Submit this form to NMFS within 60 days of completing all work below ordinary high water (OHW).

**Fish Salvage Reporting.** Submit this form to NMFS within 60 days of completing a capture and release as part of an action completed under FPRP.

The [fprp-wa.wcr@noaa.gov](mailto:fprp-wa.wcr@noaa.gov) email is to be used for **incoming only**.

## FPRP Project Information Form

<b>DATE OF REQUEST:</b>		<b>NMFS TRACKING #: WCR-2014-1857</b>	
<b>TYPE OF REQUEST:</b>	<input type="checkbox"/> ACTION NOTIFICATION <input type="checkbox"/> ACTION NOTIFICATION (NMFS REVIEW AND CERTIFICATION REQUIRED)		
<b>Statutory Authority:</b>	<input type="checkbox"/> ESA-ONLY	<input type="checkbox"/> EFH-ONLY	<input type="checkbox"/> ESA & EFH COMBINED
<b>Action Agency Contact:</b>	Corps Permit#:		
<b>Project Name:</b>			
<b>6<sup>th</sup> Field HUC &amp; Name:</b>			
<b>Latitude &amp; Longitude</b> <b>Longitude</b> (in signed degrees format: DDD.dddd)			
<b>Proposed Construction Period:</b>	<i>Start Date:</i>	<i>End Date:</i>	
<b>Proposed Length of Channel and/or Riparian Modification in linear feet:</b>			
<b>Proposed Area of Herbicide Application in acres:</b>			

**Project Description:**

**Type of Action:** *Identify the type of action proposed.*

<input type="checkbox"/>	Actions Consistent with Limit 8
<input type="checkbox"/>	Fish Passage
<input type="checkbox"/>	Installation of In-Water Habitat and Streambank Stabilization Features
<input type="checkbox"/>	Levee Removal, Modification, and Public Access
<input type="checkbox"/>	Channel Restoration and Reconnection
<input type="checkbox"/>	Salmonid Spawning Gravel Restoration
<input type="checkbox"/>	Beach Nourishment, Bioengineering or Living Shoreline, and Beneficial Use of Landslide Material
<input type="checkbox"/>	Livestock Crossings
<input type="checkbox"/>	Irrigation Screen Installation and Replacement
<input type="checkbox"/>	Debris and Structure Removal
<input type="checkbox"/>	Mitigation and Conservation Bank Construction
<input type="checkbox"/>	Invasive Plant Treatment

**NMFS Species/Critical Habitat Present in Action Area:** *Identify the species and critical habitats present in the action area (N/A means not applicable):*

<i>Species</i>	<i>Critical Habitat</i>		<i>EFH Species</i>
<input type="checkbox"/>	<input type="checkbox"/>	LCR Chinook salmon	<input type="checkbox"/> Salmon, Chinook
<input type="checkbox"/>	<input type="checkbox"/>	UCR spring-run Chinook salmon	<input type="checkbox"/> Salmon, coho
<input type="checkbox"/>	<input type="checkbox"/>	SR spring/summer-run Chinook salmon	<input type="checkbox"/> Salmon, pink
<input type="checkbox"/>	<input type="checkbox"/>	SR fall-run Chinook salmon	<input type="checkbox"/> Coastal Pelagics
<input type="checkbox"/>	<input type="checkbox"/>	PS Chinook salmon	<input type="checkbox"/> Groundfish
<input type="checkbox"/>	<input type="checkbox"/>	CR chum salmon	
<input type="checkbox"/>	<input type="checkbox"/>	HC summer-run chum salmon	
<input type="checkbox"/>	<input type="checkbox"/>	LCR coho salmon	
<input type="checkbox"/>	<input type="checkbox"/>	SR sockeye salmon	
<input type="checkbox"/>	<input type="checkbox"/>	Lake Ozette sockeye salmon	
<input type="checkbox"/>	<input type="checkbox"/>	LCR steelhead	
<input type="checkbox"/>	<input type="checkbox"/>	MCR steelhead	
<input type="checkbox"/>	<input type="checkbox"/>	UCR steelhead	
<input type="checkbox"/>	<input type="checkbox"/>	SRB steelhead	
<input type="checkbox"/>	<input type="checkbox"/>	PS steelhead	
<input type="checkbox"/>	<input type="checkbox"/>	Southern DPS eulachon	

**Project Modifications:** *Check any applicable project modifications. Each modifications must be certified by NMFS.*

<input type="checkbox"/>	Variance to the timing of inwater work	<input type="checkbox"/>	Location of staging/refueling area where applicant cannot meet the required distance due to site constraints
<input type="checkbox"/>	Use of substances other than vegetable oil in hydraulic lines		



**Activities Requiring NMFS Certification:**

<input type="checkbox"/>	Hydraulic design of culverts	<input type="checkbox"/>	Stream simulation culverts
<input type="checkbox"/>	No-slope culverts	<input type="checkbox"/>	Tidally influenced road crossings
<input type="checkbox"/>	Tidegates with fish passage	<input type="checkbox"/>	Screens for diversions over 20 cfs
<input type="checkbox"/>	Structures to provide fish passage over dams	<input type="checkbox"/>	Starter channels
<input type="checkbox"/>	Fishway Designs that Exceed 3 feet	<input type="checkbox"/>	Removal of dams larger than 10 feet high
<input type="checkbox"/>	Use of steel piles larger than 12 inches to anchor ELJs	<input type="checkbox"/>	Channel reconstruction with significant grade control

## FPRP Action Completion Reporting Form

Within 60 days of completing all work below ordinary high water (OHW) as part of an action completed under FPRP, submit the completed Action Completion Form with the following information to NMFS at [fprp-wa.wcr@noaa.gov](mailto:fprp-wa.wcr@noaa.gov)

<b>Actual Start and End Dates for the Completion of In-water Work:</b>	<i>Start:</i>	<i>End:</i>
<b>Actual Linear-feet of Riparian and/or Channel Modification:</b>		
<b>Actual Acreage of Herbicide Treatment</b>		
<b>Turbidity Monitoring/Sampling Completed</b>	<input type="checkbox"/> Yes (include details below)	<input type="checkbox"/> No

**Please include the following:**

1. Photos of habitat conditions before, during, and after action completion.
2. A summary of the results of pollution and erosion control inspections, including any erosion control failure, contaminant release, and correction effort.
3. Records of turbidity monitoring (visual or by turbidimeter) including dates, times and location of monitoring. Include any exceedances and steps taken to reduce turbidity observed.

## FPRP Fish Salvage Reporting Form

**If applicable:** Within 60 days of completing a capture and release as part of an action completed under FPRP, submit a complete Salvage Reporting Form, with the following information to NMFS at [fprp-wa.wcr@noaa.gov](mailto:fprp-wa.wcr@noaa.gov).

**Date(s) of Fish Salvage  
Operation(s):**

**Supervisory Fish Biologist:**

**Address**

**Telephone Number**

Describe methods that were used to isolate the work area and remove fish

## **Fish Salvage Data**

Water Temperature:

Air Temperature:

Time of Day:

ESA-Listed Species <sup>10</sup>	Number Handled		Number Injured		Number Killed	
	Juvenile	Adult	Juvenile	Adult	Juvenile	Adult
Lower Columbia River Chinook salmon						
Upper Columbia River spring-run Chinook salmon						
Snake River spring/summer run Chinook salmon						
Snake River fall-run Chinook salmon						
Puget Sound Chinook salmon						
Hood Canal chum salmon						
Columbia River chum salmon						
Lower Columbia River coho salmon						
Lower Columbia River steelhead						
Middle Columbia River steelhead						
Upper Columbia River steelhead						
Snake River Basin steelhead						
Puget Sound steelhead						
Lake Ozette Sockeye salmon						

---

<sup>10</sup> Fish should be identified to the degree possible. When species is in doubt, use best professional judgement when filling out table.



Allyson Brooks Ph.D., Director  
State Historic Preservation Officer

October 8, 2018

Mr. Lance Lundquist  
Regulatory Branch  
Seattle District -Corps of Engineers  
PO Box 3755  
Seattle, Washington 98124

RE: Meadowdale Beach Park & Estuary Restoration Project  
**COE: NWS-2018-260**  
Log No.: 2017-03-01794-COE-S

Dear Mr. Lundquist:

Thank you for contacting our department. We have reviewed the professional archaeological report you provided for the proposed Meadowdale Beach Park & Estuary Restoration Project near Edmonds, Snohomish County, Washington.

We concur with your Determination of No Adverse Effect.

We would also request receiving any correspondence or comments from concerned tribes or other parties that you receive as you consult under the requirements of 36CFR800.4(a)(4).

In the event that archaeological or historic materials are discovered during project activities, work in the immediate vicinity must stop, the area secured, and this department and the consulted tribes notified.

These comments are based on the information available at the time of this review and on behalf of the State Historic Preservation Officer in compliance with the Section 106 of the National Historic Preservation Act, as amended, and its implementing regulations 36CFR800.4. ). Should additional information become available, our assessment may be revised. Thank you for the opportunity to comment.

Sincerely,

A handwritten signature in blue ink, appearing to read 'R. Whitlam', followed by a horizontal line.

Robert G. Whitlam, Ph.D.  
State Archaeologist  
(360) 890-2615  
email: [rob.whitlam@dahp.wa.gov](mailto:rob.whitlam@dahp.wa.gov)





US Army Corps  
of Engineers®  
Seattle District

## CERTIFICATE OF COMPLIANCE WITH DEPARTMENT OF THE ARMY PERMIT



Permit Number: NWS-2018-260-WRD

Name of Permittee: Snohomish County Parks & Recreation

Date of Issuance: June 6, 2019

Upon completion of the activity authorized by this permit, please check the applicable boxes below, date and sign this certification, and return it to the following address:

Department of the Army  
U.S. Army Corps of Engineers  
Seattle District, Regulatory Branch  
Post Office Box 3755  
Seattle, Washington 98124-3755

Please note that your permitted activity is subject to a compliance inspection by a U.S. Army Corps of Engineers representative. If you fail to comply with the terms and conditions of your authorization, your permit may be subject to suspension, modification, or revocation.

<input type="checkbox"/>	<p>The work authorized by the above-referenced permit has been completed in accordance with the terms and conditions of this permit.</p> <p>Date work complete: _____</p> <p><input type="checkbox"/> Photographs and as-built drawings of the authorized work (OPTIONAL, unless required as a Special Condition of the permit).</p>
--------------------------	--

<input type="checkbox"/>	<p>If applicable, the mitigation required (e.g., construction and plantings) in the above-referenced permit has been completed in accordance with the terms and conditions of this permit (not including future monitoring).</p> <p>Date work complete: _____ <input type="checkbox"/> N/A</p> <p><input type="checkbox"/> Photographs and as-built drawings of the mitigation (OPTIONAL, unless required as a Special Condition of the permit).</p>
--------------------------	--

<input type="checkbox"/>	<p>Provide phone number/email for scheduling site visits (must have legal authority to grant property access).</p> <p>Printed Name: _____</p> <p>Phone Number: _____ Email: _____</p>
--------------------------	---

Printed Name: \_\_\_\_\_

Signature: \_\_\_\_\_

Date: \_\_\_\_\_