

**Mill Creek Culvert Replacement. Summer 2020 Implementation. RCO Project Number 18-1824R.**

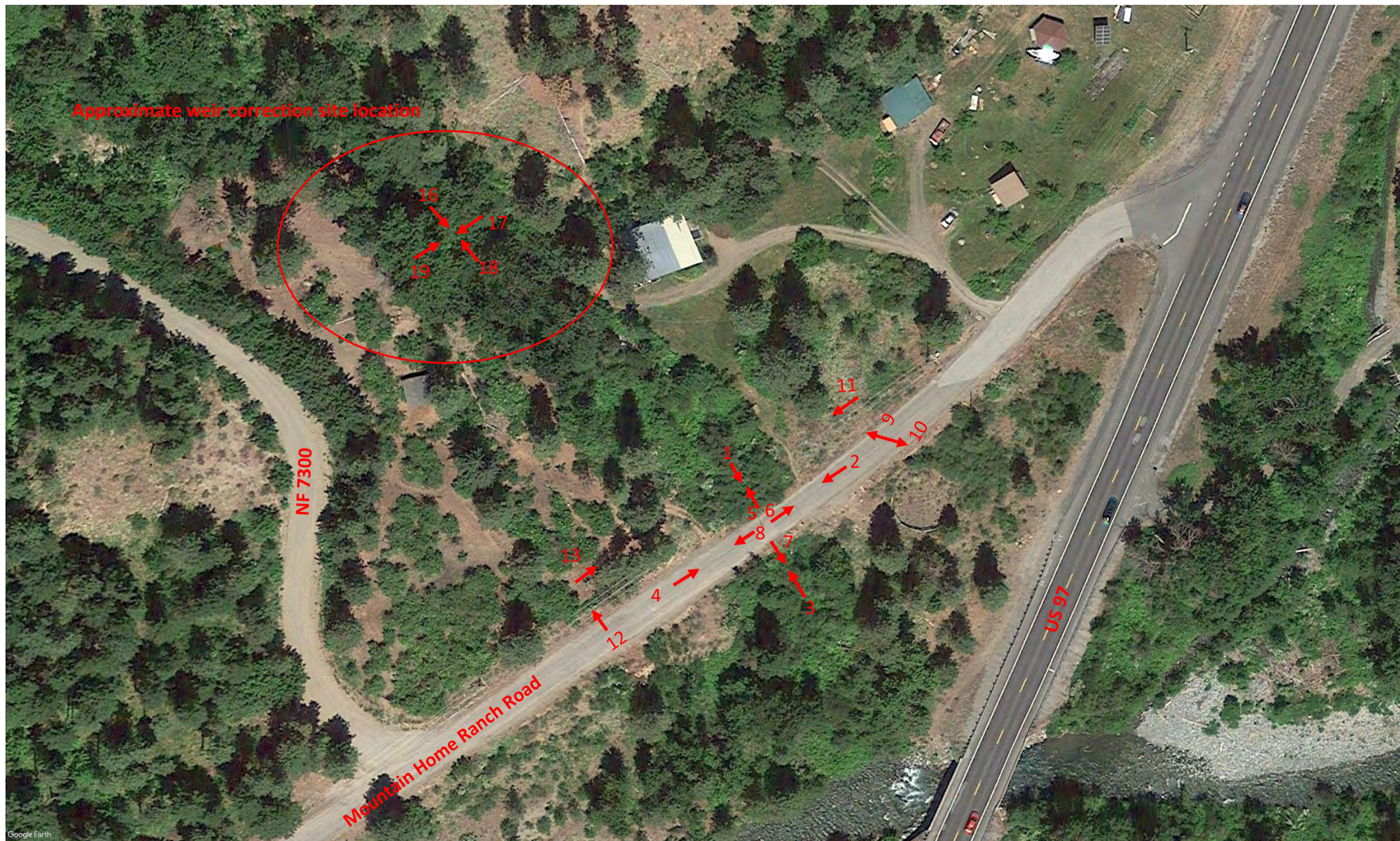

**Permanent Photo Point Locations**



## Culvert Site Photos (Pre-implementation – 04/09/2020)

1. Looking at inlet from in-stream





2. Looking southwest at crossing from road centerline





### 3. Looking at outlet from in-stream





4. Looking northeast at crossing from road centerline





5. Looking upstream from above inlet





6. Looking northeast at road centerline from above structure





7. Looking downstream from above outlet





8. Looking southwest at road centerline from above structure





9. Looking northwest at temporary bypass entrance/rock removal area from road centerline





10. Looking southeast at staging area from road centerline





11. Looking southwest along temporary traffic bypass route





12. Looking northwest at temporary bypass entrance





13. Looking northeast along temporary traffic bypass route





14. (detail) Looking downstream at constructed streambed in structure from inlet (not depicted)



15. (detail) Looking upstream at constructed streambed in structure from outlet (not depicted)



**Weir Site Photos (Pre-implementation – 04/09/2020)**

16. Looking downstream at weir correction wood structure





17. Looking at weir correction wood structure from a point lateral to left stream bank





18. Looking upstream at weir correction wood structure





19. Looking at weir correction wood structure from a point lateral to right stream bank





Looking at weir correction wood structure from a point lateral to right stream bank (wider view)

